LYMPIC LEADER

PORT ANGELES, WASHINGTON. FRIDAY. JANUARY 10. 1913 $1.00 A YEAR

REPORTS ON VALL AND GRADES

Be Raised Five Feet and Deep the Hills. Breakwater to 00 Along Railroad Avenue.

the Com- night at Mayor to t of the Mr. W. to grades ly attend- nteresting action be taken.

. stated in effect that would be confined to a ort as to his findings as eet grades and a sea wall, ght the two necessarily her. Railroad avenue, as street, and over which all hould pass, and as the di- between water and land, fixed at at least 8 feet reme high tide, or about above the present wharves.

re Cuts on the Hills

a basis would necessitate onal fill on the flat and ere cuts on the hills. The grades as established by Pope and Blackwood some years ago was an admirable nd at least fifteen years be- he time, but now it is a lit- behind, at least five years, and many would obstruct any n to do so he would recommend ive, deeper fills and more exten- cuts The city, from the short he had to look over the field, a. irably situated for a beau- l townsite, and we are in a posi- to start right, which will mean e end not only better grades perfect plans for future city at aimum of cost, a first cost a lit- greater, and permanent work the start, but the ultimate a small fraction of what it will the grades are not put at the per point at this time. Mr. Barkhoff touched on the cost of improvements as contemplated by the Erickson Construction Co., who expected to build the Seattle, Pt. A. & Lake Cres. Ry. He understood their plans and estimate were for a breakwater slightly above the present docks and but four feet above extreme high tide. He did not believe this was high enough, believing, as stated, that the sea wall should be at least eight feet above highest water. Taking Seattle as his basis he stated that but fifty per cent of the assessed valuation of the property benefitted could be put into improvements. (There is practically no limit in cities of this class.) Fifty per cent of the assessed value of the business section would go but a little ways toward the improvement contemplated, but the whole city could be taken in as benefitted territory, and while the benefits to the hill property might be small and assessments likewise, it would give the assessment district the benefit of practically the entire city, permitting an improvement district up to $600,000.

Cost of Proposed Breakwater

Mr. Barkhoff also submitted figures to the councilmen for 10,000 feet of brush and rock breakwater to a height suggested by him at $140,000, or $20,000 above the Erickson figures, for four feet additional wall. As stated by Councilman Myers, this breakwater is to have a 70 foot base, with a surface of eight feet.

The Exclusive Right of Way

Mr. Barkhoff touched on a number of other subjects which space will

(Continued on page 8)

ROAD BONDS SELL AT 5 PER CT.

The selling of the road bonds for the Olympic-Way, voted at the last election, has been occupying the attention of the County Commissioners several days this week,there being wide competition for the bonds and at times during the week bidding has been keen. Four big Eastern houses have had representatives here, namely, N.W. Harris & Co., Weil, Roth & Co., and J. H. Tilden of Chicago, and J. H. Rollins & Co., of Denver. The latter two withdrew from the contest Wednesday and the former continued, the last bid, that of Roth & Co., being par at 5 per cent, $300 premium, purchaser to furnish bonds. Considering the bond market, the county has had very good competition in the selling of the bonds.

Theo. Rixon was up from Mora this week.

FIVE YEARS ONLY ON EDIZ HOOK

City Clerk Shields has a letter from from the Lighthouse Department at Portland, stating that the purchase of any portion of Ediz Hook Lighthouse reserve, commonly known as the "spit," cannot be entertained by the Government. If, however, the city should desire a lease of same for a period of five years to a distance now covered by the telegraph company's line only, it might be favorably considered and that any such application will be at once forwarded to Washington for determination. It is obvious that unless a longer lease can be had or unless it can be understood that additional leases may be had from time to time, the five year lease is of no value whatever. The letter also states that the lease of the telegraph company to a right-of-way along said strip is revokable at any time.

MAYOR MEAD'S INAUGURAL ADDRESS

City's Financial Condition Never Better. Facing Future with Past and Present as Guarantors of Promises Made.

Upon being sworn in Tuesday night, the Mayor addressed the City Council and the citizens present as follows:

To be elected mayor of this city for a third time is an honor that must be as gratifying to any man as it is to me, and I feel deeply the responsibilities that will be placed upon this administration the coming year. The problems with which we shall have to deal are manifold; but the spirit in which it is necessary to approach their solution is simply the spirit of honesty and courage and of common sense.

My aim shall be to do equal and exact justice to all. Laws are enacted for the benefit of all and cannot and must not be construed as allowing discrimination against some of our people.

We face the future with our past and our present as guarantors of our promises; and we are content to stand or fall by the records which we have made and are making.

In making a report of the city's business in general, I quote from the report of State Auditor Payne:

"The city is to be complimented on the efficiency of all the present officers. The work has been carefully attended to in each department, consequently a great gain has been made in all sources of revenue. Strict economy has been observed wherever possible, and the mayor and council are to be commended on the showing of the current expense fund, which is now on a cash basis, all warrants having been called. All warrant indebtedness shows a decrease in the last year with the exception of the lighting fund. This increased $10,000 caused by a contract made with the Olympic Power Company, to furnish the city with power for all lights. A new sub-station, transformers, wires, and poles had to be put in before the power could be obtained, as the present plant is unable to furnish the demand made upon it. While this is temporarily embarrassing, it is the intention of the city to sell the present plant and lots, as soon as power is delivered by the new company. This will considerably cut down the present indebtedness. This fund has been self-supporting, no taxes levied and when the new system is installed the city will have steady revenue with very little further expense. The sidewalk delinquent assessments are now in court to determine whether they can be collected. No levy has been made for a sinking fund to retire bonds at maturity. This should not be forgotten in the future, as a small levy each year will suffice."

(Continued on page 8)

ERICKSON RAILROAD FRANCHISE PRESENTED

Asks for Either Railroad Avenue or Front Street; High Line Idea Abandoned. Work to Be Commenced by March 1st.

The proposed railroad franchise was presented to the council at its regular meeting Tuesday evening and placed upon first and second readings. The franchise asked for named two routes thru the city. The railroad company agrees to relinquish one upon the event of the council deciding to grant the other route. The franchise asked for contains no common user clause. No further action was taken at this meeting, the council adjourning to meet in special session Wednesday morning.

The council met the following day as per adjournment, when an understanding was arrived at between Mr. Erickson and the council to the effect that the city would join with the railroad company in the building of a sea wall on Railroad avenue. That the city authorities should take the proper steps for the formation of an assessment district for the grading of certain streets and the building of the sea wall. The sea wall to begin at Francis street on the east and extend to a line between Cedar and Tumwater streets on the west.

Mr. Erickson presented an estimate of the probable cost of this sea wall and grading of the streets between the points named, including three trunk line sewers, at approximately $425,000, and said that he would accept the bonds if the contract was awarded to him.

The plans and specifications have not, of course, as yet been fully worked out, but are to follow as soon as the city and his consulting engineer have completed their work and handed in their report to the council. Also the matter of an assessment district will be taken up later, the mayor promising to name a committee for this purpose within a day or two.

It was also mutually understood that should the city not see proper to go ahead with the proposition of a sea wall, the railroad company would have no use for Railroad avenue, but would prefer the other route thru the city. So the matter is squarely before the city council for action.

Mr. Erickson stated that dirt from private property would be removed for all who wanted grading done within the limits named at a cost of five cents per cubic yard.

The routes asked for by the railroad company thru the city are fully described as follows:

Railroad Avenue Route

Starting at Ennis creek on the east, thence west on Railroad avenue to Pine street; thence southwest across blocks 10, 37, 38, 97, 104 to Third street to a point between A and B streets; thence westerly on Third street to M street.

Victoria Street Route

Commencing at Ennis street on the east, thence west on Victoria street to U. S. Hospital reserve; thence across block 33 U.S. reserve and along Victoria street to Chase street; thence west on Front street to Oak; thence southwest across block 14 to First and Cherry; thence west on First to Valley street; thence southwest across blocks 34, 35 and 36 to Second, between Pine and Cedar;thence west on Second to a point betwen Tumwater and A streets; thence southwest across blocks 97, 104 and 103 to alley in blocks 105, 110, 111, 116 and across A, B, C and alleys in blocks 123, 125, 130, 140 and 145 to M street.

CITY COUNCIL PROCEEDINGS

Harry Peet and Dr. Wm. Crouter Ask for Lincoln Street Wharf Franchise. New Officers.

The City Council met in regular session Tuesday night; all members present.

An ordinance was read asking for a franchise for a dock at Lincoln street in the name of Harry Peet, C. J. Tucker, W. E. Fry and Dr. Wm. Crouter.

At this point in the proceedings, Messrs. Erickson and Shank with a party of interested friends appeared and squeezed thru the crush to the front of the council hall and presented the proposed Erickson railroad ordinance. Mr. Shank, in presenting the ordinance, spoke at some length as an introductory, stating that when they appeared before the council before and stated that they were considering three routes thru the city they spoke on the information then at hand. Now the proposition of coming in south on the hill would have to be eliminated and only the Railroad avenue proposition and the Morrow route would be considered, and he had therefore drawn the ordinance covering both routes to prevent the necessity of making another application later or for any reason undesirable to meet the demands for the building should the city find it impossible, of a breakwater on Railroad avenue, jointly with his company. When this latter phase was settled the company would choose between the routes granted (they did not want both and the grantees would immediately file with the council

(Continued on page 3.)

OLYMPIC BUILDING COMPANY READY

Will Build Bungalows and Cottages Costing from Fifteen Hundred to Two Thousand.

A short time ago we announced that a building company was being organized. Today we are pleased to say that this company is prepared to commence the building of houses immediately.

The Olympic Building Co. was incorporated by Dr. McGillivray, Mr. P. J. Woods and Mr. J. E. Lester at a capitalization of fifteen thousand dollars. A good building concern at this time is not a speculative enterprise. The law of supply and demand insures its immediate success.

Port Angeles has a most crying need for modern houses; infact with the present influx of strangers the need for any kind of houses is pressing. A great many of these strangers, it is true, come with the intention of merely paying the Gate City a short visit. But there are a rapidly increasing number of people confident enough of the near future of Port Angeles to go into business here. It is to these young men, as well as to many of our own young people, that a building company should prove of great benefit.

The presence or absence of such a concern in a city very generally makes the difference of forever paying a monthly rent, or owning his own house, to the salaried man or the working man in any line where he can count on a permanent job. There are few greater differences to a man with dependents than that between owning his home, be it ever

(Continued on page 3.)

ELWHA BRIDGE BIDS REQUIRE EXPERT

Commissioners Have Decided to Build Steel Bridge. Costs Only $6,000 More

County Engineer J. R. Morrison of King county was here this week looking into the bids for the construction of bridges over the Elwha river. The call is for wooden structures and for steel bridges, the bidders on the latter to furnish their own plans and the submitted bids are so complicated that it takes an expert to determine which is the cheaper. Mr. Morrison took the various items home with him and will return later with the figures reduced to comprehensive language.

FALCON MILL COMPANY

Still Another Shingle Mill for Eden Valley; Will Be Ready for Business March 1st.

The Falcon Mill Company, E. L. Ware, Manager, will be a new industry for Eden Valley, the home of the shingle mill. The new mill will be ready for business about March 1st, the plant, consisting partially of the old mill at Dry Creek, being about installed at the present time. It is located on the old Phinney site, adjacent to which is still considerable good cedar.

POWER COMPANY OFFICES BURNED

Loss Two Thousand Dollars on Records and Instruments; Had $500 Insurance

A fire at the Olympic Power Co.'s plant Wednesday afternoon completely destroyed the office building and all its contents, consisting of valuable records and office paraphanalia, besides the men's clothing and bedding. The loss was about $2,000 with only $500 insurance. The fire was caused by too hot a fire being built in the office stove, which set a pile of wood nearby in a blaze while no one was in the office. Fred Owens, one of the office men, had his hands burned in attempting to save a few things.

Shortage of Lumber

The Filion mill is running at its greatest capacity cutting lumber for Greater Port Angeles, and, from present appearances cannot begin to supply the prospective demand. In fact, the supply of lumber at the mill is diminishing rapidly, despite the activity of all concerned. We understand that Mr. Filion has been compelled to turn down the order for the lumber of the proposed new bridge over the Elwha.

ANNUAL MEETING COMMERCIAL CLUB

G. M. Lauridsen Elected President; No Changes in Board. New Members Added.

The Commercial Club held its annual meeting and election Wednesday night. There was not as large an attendance as there should have been considering the importance of an organization of this kind.

Messrs. Seevers, Lauridsen, Lutz, Willson, Hansen, Smith, Filion, Aldwell and Christensen, the former board, was re-elected for the coming year, and G. M. Lauridsen was named president, T.T. Aldwell vice- president, and J. P. Christensen treasurer. A meeting of the Board was called for next Wednesday night to consider some pressing matters.

Secretary Barnes submitted a report covering the three months in which he has been on the job, which was received and filed. This has been given the public at various periods. In a financial way Mr. Barnes reported that he had not the time to make a systematic collection of the funds due the Club, rather depending on the members to bring or send in their subscriptions, and as a result of this and previous methods there was considerable to be collected. He had collected something like $500 during the time and the expense was about $800. He had secured new members paying something like $50 per month. It was decided that the delinquent members should be seen and arrangements made for payment.

After a general discussion of conditions and prospects the meeting adjourned.

COUNTY OFFICIALS CHANGED

J. E. Cochran, A. J. Cosser, Frank Sullivan and James Clark Become Servants of People.

Next Monday, January 13, being the first day of the official New Year, J. E. Cochran, A. J. Cosser, Frank Sullivan and James Clark commence upon their duties as county attorney, clerk of the superior court, county engineer and the commissioner from the third district respectively. These will be the only changes in the county officials, with the exception of Thos. Geisness who was elected superintendent of schools, but will not enter upon his official duties until the beginning of the coming school year, next September.

The retiring officials have all performed their duties faithfully and well, and they retire with the respect and good will of everyone. The incoming officials need no recommendation from us. Each and every one of them has resided in the county for years and are well known.

Mr. Cochran and Mr. Cosser have held positions of public trust in the past. The former as county attorney and the latter as sheriff, and their endorsement at the polls last November is evidence sufficient that the people have faith in their integrity and business ability. Mr. Sullivan has been the efficient assistant county engineer during the past term and comes to the office of engineer well equipped to perform its duties. Mr Clark is one of the progressive young men of the West End; a man of business ability, his qualifications are ample and will doubtless perform the duties of the

(Continued on page 2)

THE
OLYMPIC = LEADER

Entered as Second-class Matter in the Post Office at Port Angeles, Wash.

County Official Paper

Largest Circulation in Port Angeles and in Clallam County.

$1 per year; 50c six months

Published Fridays by The Webster Publishing Company.

FRIDAY, JANUARY 10, 1913

CITY HAVING CIVIC REVIVAL

During the past few weeks there has been a revival in progress in Port Angeles. It has been a civic revival, not a religious ebullition. During the past few days the city has been roused to consider the matter of civic improvements in connection with the proposed railroad project. The city council has taken up the matter and the subject has become one of engrossing interest to all our people. It is proposed to build a sea wall on Railroad Avenue, to cut down the grade of several of our streets and to raise the grade of others, and to pave some of the streets. In fact, to make a city beautiful, and along lines followed by progressive communities everywhere.

Property owners along the water front, as well as those of the entire down-town district, those most vitally interested and upon whom a large portion of the burden of taxation will fall, almost without an exception, are anxious if not eager for the proposed improvements. We must make these improvements if we expect to progress as our neighbors in other parts of the state are progressing. We must grade and pave our streets if we ever expect to grow commercially. People looking for homes are not settling in a dead town. We wonder if all our people realize what Port Angeles is likely to be in the course of a few years if a transcontinental railway should make this its principal shipping point on he coast. Does anyone suppose that a magnificent harbor like ours would long remain unutilzed in view of the developments sure to follow in connection with transpacific commerce? Then let us encourage in every way we can the proposed civic improvements, and, as a city, join with Mr. Erickson in building the sea wall.

When this town starts to grow commercially, when the advantages of its position in connection with ocean transportation are utalized, it will outgrow anything on this coast faster than a boy can outgrow his clothes. Just look around town and you will see that we are doing a little growing already. We outgrew our water supply. We have outgrown our municipal lighting. We outgrew the old high school building. We have outgrown the capacity of our lumber mills. We have outgrown our hotel accommodations. We have outgrown the capacity of our business buildings beyond all measure. We have outgrown our postoffice accommodations. And we have only started growing. Everybody put his shoulder to the wheel and push the cart along. And then watch us grow!

APOLOGIZE TO OUR READERS

Whenever the Olympic-Leader discovers it is in error it is ready to apologize to its readers, and that is what it desires to do at this time. Mr. O'Brien decided not to do an honorable thing and stay resigned, but decided to again mis-represent his constituency of the sixth ward. So the cat came back, and the second scene in the baby act has closed. Mr. O'Brien was elected by the voters of the sixth ward, not by those of the city at large, therefore he mis-represented only the voters of his home ward when he voted for license Tuesday evening. When he was last elected to office there was a total of 117 votes cast in his ward at the city election. Eighty-seven of these have petitioned him to act and vote at the council meetings in accordance with their expressed wishes. This he refuses to do, preferring to exclaim with that other Wall street statesman, "The people be dammed." Therefore we apologize to our readers for what we said in regard to his honesty of purpose in our issue of December 29.

CAN HE EXPLAIN?

In voting for license under the old ordinance Tuesday night Mr. O'Brien gave as his reason that the people had voted for license and he proposed give it to them. Wonder what explanation he would give to the fact that the people voted for license in the first and third wards, and also elected ultra anti-saloon men to the council. He cannot explain it without admitting that they voted for license with the strictest regulation which this gentleman could conceive. Take again the city of Everett. Everett went "wet" last November by a vote of 1500, but in order to carry the town wet prominent business men guaranteed the strictest regulation, which includes that a saloonman must get the unanimous vote of the council to get a license, and in addition to all the requirements imposed by the ordinance proposed here, gives any individual the right to report any violation, and the council must consider such report in open session and if sustained must cancel the license of the offender. Mr. O'Brien is not representing his ward, and an election tomorrow would prove it.

The state legislature convenes in biennial session at Olympia next Monday, January 13th, and Representative-elect J. E. Beam left for the capital city yesterday. Mr. Beam is a pioneer resident of this county; is a member of the public school board of Port Angeles, and has always been prominent in every movement for the public good. He enjoys the respect and confidence of the community at large. As a business man he is a success, as his employers will testify, and such men are always in demand by the public and the county can congratulate itself upon securing his services in snch an important position. The public may rest assured that Mr. Beam's interests will be the county's and that his voice and vote will always be with an eye to the county's interest.

Rooms to rent. Phone L 181.

CITY OR VILLAGE, WHICH?

In the course of the proceedings Monday night at the Commercial Club, it was suggested that a common user clause be inserted in the railroad franchise, which fully meets with the approval of all. To fail to put such a clause in the franchise would be nothing short of criminal, not to speak of the mental shortage it would display.

In the first place the railroad asked for a franchise. That and nothing more. Evidently the assurance of securing that franchise without effort, combined with an opening of purses to buy a huge mill-site for Mr. Earles gave the railroad temerity to ask for more. They asked; for money, for land, for anything they could get and the habit of years asserted itself and the citizens of Port Angeles gave. Each time they gave their perspective became more and more blurred. It seemed to them that there was only one possible road on earth; if they failed to get that road they would get none, and if they failed to submit to demands imposed by that road, and these demands are growing rapidly greater, they would not get that road.

Now, a common user clause is nothing more or less than a weapon against a one road despotism. The S. P. exerted such a despotism in Southern California, with a result that is too well kown. To put Port Angeles in the hands of one railroad, now that the canal is nearly completed, and an enormous influx to this coast of people from all over the world is assured, would be utter madness. It means presenting the town, gagged and bound, to the tender mercies of a railroad system.

It appears this railroad intends to build in here. More strength to its arm! The citizens have shown a tremendous interest in spirit and backed it up with money, which was entirely proper. If the road refuses to come unless promised a monopoly on Port Angeles it is better it should not come. It is more than doubtful, however, with the impending Pacific coast movement that it should insist upon the sole rights of the city.

To be sure we have the Public Service Commission, but they are only to be used in case of abuses. Why grant a franchise with an apologetic explanation to the public that these commissioners will protect the city. A common user clause will prevent the necessity of any apologies to anyone.

The above expresses what the publishers of this paper believe to be in the interest of the general public, and with no intention to discourage in any way a public enterprise. Every conscientious publisher should at all times raise his voice for what he believes to be in the interests of a majority of the people. He may err, but it is better to err on the side of the people than otherwise.

COUNTY OFFICIALS CHANGED

(From page 1)

office of commissioner to the general satisfaction of all the people, and especially those of the west end of the county, where he is so well known.

Mr. FitzHenry, the retiring engineer, will act as Mr. Sullivan's assistant for the present, or until such time as he engages in business for himself, which he proposes doing.

D. J. Kelley is the new deputy treasurer, succeeding the late lamented Col. Hemingway. Mr. Kelley is a well known rancher of Eden Valley, is an honorable and affable gentleman, and no doubt will make an efficient and obliging official. His family will remain on the ranch for the present.

BOUGHT INTEREST IN TIMES

Mr. F. L. Pratt, the young man who has been assisting the Olympic-Leader as reporter the past six months, has deserted his first love and gone over to our "hated rival," the Tribune-Times. He states that he has bought a half interest in that paper. Mr. Pratt made good with us and we wish him every success in the venture.

The first State Newspaper Institute, conducted under the auspices of the University of Washington, will be held at the University in Seattle next Monday, Tuesday and Wednesday. This is to be a purely business meeting of the newspaper men of the state. A. A. Smith of the Tribune-Times, president of the Washington State Press Ass'n, will read a paper, "What We Want from the Legislature."

HEATERS

A variety of styles and sizes to choose from and prices that are right, ranging from $1.40 to 16.00. If you are thinking of buying a stove call on us first and get prices.

Fine China

A few remaining pieces of beautiful china bought for the holiday trade to be closed out at bargains, also a number of fine sanitary baking dishes, both for individual and family use.

R. D. Willson Hardware Co.

The LEADER DEPARTMENT ST

There is Much Cold Weather Ahead

The greater and colder part of the winter is still to very time of year when you need the articles here adve

If yau need a Raincoat while it is so wet, our price are so low that you can well afford to own one and h the comforts out of this life intended for you.

Just now you need cold-resisting clothing and heat food. We keep the resisting clothing. Remember the partment Store always offers the lowest prices for a. No

Cash counts in this store the year around. Sal the only prices we have.

Underwear

Our stock in January is as complete as in the fall.

Ladies Wool Uuion Suits interwoven with silk 2.25 to 2.50
Ladies Wool Union Suits of extra fine quality 1.50
Ladies Cotton Union Suits Extra Heavy 1.00

Ladies wool Vest 1.00
Ladies Cotton Fleeced 50c
Girls Union Suits All Wool 75c up eo 1.25
Girls Verts all Wool 50c, 60, 75
Girls Cotton Vest 25c, 35c, 40c
Men's heavy Wool Undergarments. at 1.50

Boys Undergarments in heavy Wool 50c, 75c, 80c

Boys' Button Shoes

Seltz Royal Blue Shoes $2.00. 2 25 and 2 50.

Childrens' Shoes.

The best, strongest line manufacured for children priced from 55c. up to $2.00.

Boys' grey blouses made from heavy outing flannel 25c.
Boys' caps made of heavy mixed wool material 25c.
Special sale on blankets 1-4 off from our present low prices.
Our best $6.00 blankets for 4 50. Our best 5 00 ones for 3 75
And so on down the line.

Girls and Boys Wool Hose, the kind you like to buy 25c, 30c, 35c
Men's fine Cashemere Socks in Natural and Black 25c
Womans Cashemere Hose 3 different weights 25c, 35c, 50c

Make your comforters now while you enjoy being in a warm room.
Fancy Silkaline 12 1-2c.
Silkaline, plain 10c.
Call Batten, ready sewed size 72x84 covered with heavy quality Cheese cloth at $1.25.

Dishes
Bring your rebate checks and pick out the dish you need, it is like finding them.

LEADER DEPARTMENT STORE

OUR LAUNDRY.

can be seen upon scores of our happy customers, who with their immaculate linen, offer irrefutable proof of the superior excellence of our skill.

But it is not alone upon our expert workmanship that we claim your favor. We also have the habit of promptness, regularity and strict business methods. We do things and do them systematically. That is why we always make good.

Angeles Steam Laundry

James Wooley, Prop.

Let us do your work We do it right.

SAVING MONEY

Perhaps more than any other known virtue, develops character.

The boy having once formed the habit of saving finds it so attractive that when a man he saves naturally.

Try having a bank account and see what opportunities come your way.

$1 will make the start at this bank.

Bank of Clallam County

Port Angeles, Washington
Established April, 1895.

P. J. WILLIAMS

The Old Reliable

JEWELER

Watch repairing a specialty.

J. E. Cochran F. S. Thorp

COCHRAN & THORP

Attorneys-at-Law

Practice in All Courts

Office Rooms 18-19-20 Aldwell Block
Port Angeles, Washington

C. E. FULMER

FUNERAL DIRECTOR

Telephone L 74

McKee & LaFlower

FUNERAL DIRECTORS and Embalmers

Phones: LaFlower 108; McKee105

LADY ATTENDANTS

CHAS. F. MOREY

Horse Shoeing and Wagon Repairing.

Satisfaction Guaranteed.

Chinese Bazaar

Opposite Post Office

China, Silks, Curios, Boxes, Souvenirs,

WEEKS ABSTRACT CO.

Our Patent Card System Assures Information accurate and up to The Hour

ABSTRACTS OF TITLE

Order from us for
QUICK, COMPETENT SERVICE
All the Records are in Our Office

BLUE PRINTS and MAPS

PORT ANGELES WASH

ORDINANCE NO. 404

An Ordinance to Regulate, Restrain License and Prohibit Saloons and the Sale of Intoxicating Liquors Therein in the City of Port Angeles, Washington, to Regulate and Fix the Annual License Fee and the Amount to be Paid for Such License, to Regulate and Fix the Days on which Saloons Can be Opened and on which They Must Remain Closed. To Regulate and Fix the Hours at which the said Saloons Can Open and the Hours at Which They Must Remain Closed. To Prohibit and Exclude from any Saloon in said City all Music and Boxes. To Regulate and Fix the Responsibility of the Owner and Owners for Any Act in Such Saloon of any Agent or Employee. To Regulate and Prohibit any Screens, Shades, or Other Obstruction Preventing or Obstructing the View to or of the Inside of such Saloon from the Outside. To Regulate and Prohibit the Sale of Intoxicating Liquors to Any Person when Intoxicated. To Prohibit the Giving or Selling of Any Intoxicating Liquors to Any Minor or Minors. To Regulate and Prohibit Private and Family Entrances to Any Saloon in Said City.

THE CITY COUNCIL OF THE CITY OF PORT ANGELES DO ORDAIN AS FOLLOWS:

Sec. 1. That on and after January 1st, 1913, all licenses granted by the Council of the City of Port Angeles to sell intoxicating liquors consisting of spirituous, malt and fermented liquors of any description or kind shall be the sum of One Thousand Dollars for one year and said year shall commence on the 1st day of January of the year in which such license is granted and be in force until the 31st day of December unless sooner revoked.

Sec. 2 That on and after January the 1st, 1913, it shall be unlawful to have in any saloon in which intoxicating liquors are sold and in any room adjacent thereto or used in connection therewith any music of any kind or description, boxes or private boxes within such saloons.

Sec. 3. That on and after January 1st, 1913, every licensed saloon in the City of Port Angeles shall be unlawful for any saloon keeper to keep open for any purpose whatever any saloon or the room or rooms in which said saloon is maintained or conducted on the day commonly called Sunday.

Sec. 4. That on and after the 1st day of January, 1913, it shall be unlawful for any licensed saloon to open in the morning on any day of the week before the hour of six o'clock a. m. or to remain open after the hour of twelve o'clock midnight. And that from twelve o'clock midnight until six o'clock a. m. such saloon shall be and remain absolutely closed.

Sec. 5. That the owner or owners of every licensed saloon in said city shall be liable, holden and responsible for any and every act of any agent, servant or employee in his or their saloon; and any person acting in such capacity in such saloon shall be deemed, taken and held to be such agent and employee of such owner, and such owner of the saloon shall be personally responsible for their acts, and the acts of such person, persons and employees shall be taken and held to be the acts of the owners, and he shall be responsible therefor.

Sec. 6. That on and after January 1st, 1913, it shall be unlawful for any person conducting an unlicensed saloon in said city of Port Angeles to obstruct or cause to be obstructed the view of the inside of such saloon from the outside by means of any screen, shade or other device or to obstruct such view in any manner whatever so that it will prevent any person on the sidewalk on the outside from obtaining a complete view of the inside of the saloon on any day of the week.

Sec. 7. That on and after January 1st, 1913, it shall be unlawful for any proprietor, owner or manager of any saloon in the city of Port Angeles to sell any intoxicating liquor of any kind whatever to any person intoxicated; and the owner and proprietor shall be liable and responsible for any act of the acting barkeeper.

Sec. 8. That from and after January 1st, 1913, upon written notice being given by the City Marshal to any saloon keeper in said city that some person or persons named drinks intoxicating liquors to excess or that fails to support his or her family by reason of excessive drinking it shall be unlawful for any saloon keeper to sell or give to such person any intoxicating liquors from and after the date of said notice.

Sec. 9. That on and after January 1st, 1913, it shall be unlawful for any person in the City of Port Angeles to give or sell any intoxicating liquors to any person under the age of 21 years or to any person of unsound mind; and it shall be unlawful to allow any person under the age of 21 years to enter or to remain in any saloon in said City of Port Angeles.

Sec. 10. That on and after January 1st, 1913, it shall be unlawful for any saloon to have or maintain any private entrance or any family entrance to any saloon in the City of Port Angeles.

Sce. 11. That any owner, proprietor, or manager and their servants, agents and employees in any licensed saloon in the City of Port Angeles who shall violate any of the provisions of the different sections of this ordinance shall upon conviction thereof be fined in any sum not exceeding $100.00 or imprisoned in the City Jail not toexceed 30 days.

Sec. 12. That at any time after January 1st, 1913, that the members of the City Council of the City of Port Angeles shall believe that any saloon has violated any of the provisions of this ordinance the said City Council may revoke the license of such saloon; and where any such license has been revoked they may order the unearned portion of such license fee returned to such saloon keeper.

Sec. 13. All ordinances, or parts of ordinances in conflict herewith are hereby repealed.

Sec. 14. A copy of this ordinance shall be furnished to each licensed saloon and the same shall be kept in a conspicuous place in such saloon.

Sec. 15. This ordinance shall take effect and be in force in 5 days after its passage, approval and publication.

Passed January 21, 1913.
Approved January 21, 1913,
N. K. MEAD, Mayor.
Attest: C. E. SHIELDS,
(Seal.) City Clerk.
Published January 24, 1913.

NOTICE FOR PUBLICATION

Department of the Interior, U. S. Land Office at Seattle, Wash., Dec. 26. 1912.

Notice is hereby giventhat Andrew Anderson whose post office address is 706 23rd Ave S., Seattle, Wash., did, on the 12 day of March, 1912, file in this office sworn statement and application, No. 02599, to purchase Lots 2 and 3 of Section 25, Township 32 N. Range 12 W. Willamette Meridian, and the timber thereon, under the provisions of the act of June 3, 1878, and acts amendatory, known as the "Timber and Stone Law," at such value as might be fixed by appraisement, and that, pursuant to such application, the land and timber thereon have been appraised, the timber estimated 595,000 board feet at 25 and 40 cents per M., and the land as of no value; that said applicant will offer final proof in support of his application and sworn statement on the eighth day of March, 1913, before the Register and Receiver, U. S. Land Office, at Seattle, Wash.

Any person is at liberty to protest this purchase before entry, or initiate a contest at any time before patent issues, by filing a corroborated affidavit in this office, alleging facts which would defeat the entry. John C. Denny, Register.

Notice of Settlement of Fina Account.

No. 431

In the Superior Court of Clallam County State of Washington.

In the Matter of the Estate of Adam Weidinger, deceased.

Notice is hereby given, that John Morrissey, administrator of the estate of Adam Weidinger, deceased, has rendered and presented for settlement to, and filed in the Superior Court of Clallam County, State of Washington, his Final Account and Petition for Distribution; and that Saturday, the twenty-eighth day of December, 1912, at 10 o'clock a. m., at the court room of our said Superior Court, in the City of Port Angeles, in said Clallam County, has been duly appointed by our said Superior Court, for the settlement of the Final Account and Distribution, at which time and place any person interested in said estate may appear and file his exceptions in writing to said Final Account and Contest the same.

Witness, the Hon. Lester Still, Judge of the said Superior Court, and the Seal of said Court affixed this 26th day of November, 1912.

(Seal) HORACE WHITE,
County Clerk and Clerk of the Superior Court.

First Publication Nov. 29, 1912
ames Stewart, Attorney for the estate

TAX SUMMONS—IN THE SUPERIOR Court of the State of Washington for Clallam County.

K. O. Erickson, plaintiff,
vs.
H H. Hill

and all persons unknown, if any, having or claiming an interest or estate in and to the hereinafter described real property, Defendants.

State of Washington to said

H.H.Hill

and all persons unknown, claiming or having an interest or estate in the hereinafter described real property.

You and each of you are hereby notified that the above named plaintiff,

K. O. Erickson

is the holder of delinquent tax certificate numbered 3388, issued on the 10th day of October, 1912, by the county of Clallam, State of Washington, for the

amount of Three rnd 22-100 dollars

the same being the amount then due and delinquent for taxes for the years

1906, 1907, 1908, 1909, and 1910

together with penalty, interest and costs thereon, upon real property assessed to you and of which you are the owner or reputed owner, situated in said county, and particularly bounded and described as follows, to-wit:

Lots numbered seventeen (17) and eighteen (18) in block numbered thirty-two (32) in Fogarty & Dolan's Addition to Port Angeles.

and upon which he has paid taxes assessed against said property as follows:

Year's Tax	Date Paid	Receipt No.	Amnt.
1911	Oct.10,1912	4895	42 cts

Total amount of taxes paid since date of Certificate of Delinquency $0.42

all of said amounts bearing interest at the rate of fifteen per cent. per annum, and you are further notified that he will apply to the Superior Court of the State of Washington, in and for said county, for a judgment foreclosing his lien against the property hereinbefore mentioned, and you are hereby summoned to appear within sixty days after the date of the first publication of this summons, exclusive of the day of said first publication, and defend this action or pay the amount due, together with costs; and in case of your failure so to do judgment will be rendered foreclosing the lien for said certificate of delinquency, taxes penalty, interest and costs against the lands and premises hereinbefore mentioned.

Date of first publication December 13, 1912

Any pleading or process may be served upon the undersigned at the address hereafter mentioned.

COCHRAN & THORP,
Attorneys for Plaintiff.

Postoffice address, Port Angeles, Wash-Washington.

TAX SUMMONS—IN THE SUPERIOR Court of the State of Washington for Clallam County.

K. O. Erickson, plaintiff,
vs.
John Fravik

and all persons unknown, if any, having or claiming an interest or estate in and to the hereinafter described real property, Defendants.

State of Washington to said

John Fravik

and all persons unknown, claiming or having an interest or estate in the hereinafter described real property.

You and each of you are hereby notified that the above named plaintiff,

K O. Erickson

is the holder of delinquent tax certificate numbered 3891, issued on the 11th day of October, 1912, by the county of Clallam, State of Washington, for the

amount of Four and 62-100 Dollars,

the same being the amount then due and delinquent for taxes for the years

1906, 1907, 1908, 1909 and 1910

together with penalty, interest and costs thereon, upon real property assessed to you and of which you are the owner or reputed owner, situated in said county, and particularly bounded and described as follows, to-wit:

Lots numbered eight (8) and nine (9) in block numbered thirteen (13) in Mallette's Addition to Port Angeles.

and upon which he has paid taxes assessed against said property as follows:

Year's Tax	Date Paid	Receipt No.	Amnt.
1911	Oct 11, 1912	4923	84 cts

Total amount of taxes paid since date of certificate of delinquency $0.84

all of said amounts bearing interest at the rate of fifteen per cent. per annum, and you are further notified that he will apply to the Superior Court of the State of Washington, in and for said county, for a judgment foreclosing his lien against the property hereinbefore mentioned, and you are hereby summoned to appear within sixty days after the date of the first publication of this summons, exclusive of the day of said first publication, and defend this action or pay the amount due, together with costs; and in case of your failure so to do judgment will be rendered foreclosing the lien for said certificate of delinquency taxes penalty, interest and costs, against the lands and premises hereinbefore mentioned.

Date of first publication December 13, 1912

Any pleading or process may be served upon the undersigned at the address hereafter mentioned.

COCHRAN & THORP,
Attorneys for Plaintiff.

Postoffice address, Port Angeles, Washington.

TAX SUMMONS—IN THE SUPERIOR Court of the State of Washington for Clallam County.

K. O. Erickson, plaintiff,
vs.
David Nodder

and all persons unknown, if any, having or claiming an interest or estate in and to the hereinafter described real property, Defendants.

State of Washington to said

David Nodder

and all persons unknown, claiming or having an interest or estate in the hereinafter described real property.

You and each of you are hereby notified that the above named plaintiff.

K O Erickson

is the holder of delinquent tax certificate numbered 3890 issued on the 11th day of October, 1912, county of Clallam, State of Washington, for the amount of

amount of Two and 40-100 dollars,

the same being the amount then due and delinquent for taxes for the years

1906, 1907, 1908, 1909 and 1910

together with penalty, interest and costs thereon, upon real property assessed to you and of which you are the owner or reputed owner, situated in said county, and particularly bounded and described as follows, to-wit:

Lot numbered one (1) in block numbered thirty-theee (33) in Fogarty & Dolan's Addition to Port Angeles.

and upon which he has paid taxes assessed against said property as follows:

Year's Tax	Date Paid	Receipt No.	Amt.
1911	Oct. 11, 1912	4922	34 cts

Total amount of taxes paid since date of certificate of delinquency $0.34

all of said amounts bearing interest at the rate of fifteen per cent. per annum, and you are further notified that he will apply to the Superior Court of the State of Washington, in and for said county, for a judgment foreclosing his lien against the property hereinbefore mentioned, and you are hereby summoned to appear within sixty days after the date of the first publication of this summons, exclusive of the day of said first publication, and defend this action or pay the amount due, together with costs and in case of your failure so to do judgment will be rendered foreclosing the lien for said certificate of delinquency, taxes, penalty, interest and costs, against the lands and premises hereinbefore mentioned.

Date of first publication December 13, 1912

Any pleading or process may be served upon the undersigned at the address hereafter mentioned.

COCHRAN & THORP,
Attorneys for Plaintiff.

Postoffice address, Port Angeles, Washington.

TAX SUMMONS—IN THE SUPERIOR Court of the State of Washington for Clallam County.

K. O. Erickson, plaintiff
vs.
E. D. Pike

and all persons unknown, if any, having or claiming an interest or estate in and to the hereinafter described real property, Defendants.

State of Washington to said

E. D. Pike

and all persons unknown, claiming or having an interest or estate in the hereinafter described real property.

You and each of you are hereby notified that the above named plaintiff,

K. O. Erickson

is the holder of delinquent tax certificate numbered 3887, issued on the 10th day of October, 1912, by the county of Clallam, State of Washington, for the

amount of three and 61-100 dollars

the same being the amount then due and delinquent for taxes for the years

1907, 1908, 1909, 1910

together with penalty, interest and costs thereon, upon real property assessed to you and of which you are the owner or reputed owner, situated in said county, and particularly bounded and described as follows, to-wit:

Lot numbered thirteen (13) in block numbered three hundred and ninety two (392) in the Townsite of Port Angeles.

and upon which he has paid taxes assessed against said property as follows:

Year's Tax	Date Paid	Receipt No.	Amnt.
1911	Oct.10,1912	4896	93 cts

Total amount of taxes paid since date of Certificate of Delinquency $0.93

all of said amounts bearing interest at the rate of fifteen per cent. per annum, and you are further notified that he will apply to the Superior Court of the State of Washington, in and for said county, for a judgment foreclosing his lien against the property hereinbefore mentioned, and you are hereby summoned to appear within sixty days after the date of the first publication of this summons, exclusive of the day of said first publication, and defend this action or pay the amount due, together with costs; and in case of your failure so to do judgment will be rendered foreclosing the lien for said certificate of delinquency, taxes penalty, interest and costs, against the lands and premises hereinbefore mentioned.

Date of first publication December 13, 1912

Any pleading or process may be served upon the undersigned at the address hereafter mentioned.

COCHRAN & THORP,
Attorneys for Plaintiff.

Postoffice address, Port Angeles, Washington.

TAX SUMMONS—IN THE SUPERIOR Court of the State of Washington for Clallam County.

K. O. Erickson, plaintiff
vs.
T. A. McNulty

and all persons unknown, if any, having or claiming an interest or estate in and to the hereinafter described real property, Defendants.

State of Washington to said

T. A. McNulty

and all persons unknown, claiming or having an interest or estate in the hereinafter described real property.

You and each of you are hereby notified that the above named plaintiff,

K. O. Erickson

is the holder of delinquent tax certificate numbered 3886, issued on the 10th day October, 1912, by the county of Clallam, State of Washington, for the

amount of Six and 03 100 dollars,

the same being the amount then due and delinquent for taxes for the years

1906, 1907, 1908, 1909 and 1910

together with penalty, interest and costs thereon, upon real property assessed to you and of which you are the owner or reputed owner, situated in said county, and particularly bounded and described as follows, to-wit:

Lot numbered one (1) in block numbered three hundred and eight (308) in Townsite of Port Angeles.

and upon which he has paid taxes assessed against said property as follows:

Year's Tax	Date Paid	Receipt No.	Amnt.
1911	Oct. 10, 1912	4898	93 cts

Total amount of taxes paid since date of Certificate of Delinquency $0.93

all of said amounts bearing interest at the rate of fifteen per cent. per annum, and you are further notified that he will apply to the Superior Court of the State of Washington, in and for said county, for a judgment foreclosing his lien against the property hereinbefore mentioned, and you are hereby summoned to appear within sixty days after the date of the first publication of this summons, exclusive of the day of said first publication, and defend this action or pay the amount due, together with costs; and in case of your failure so to do judgment will be rendered foreclosing the lien for said certificate of delinquency, taxes, penalty, interest and costs, against the lands and premises hereinbefore mentioned.

Date of first publicationDecember 13, 1912

Any pleading or process may be served upon the undersigned at the address hereafter mentioned.

COCHRAN & THORP,
Attorneys for Plaintiff.

Postoffice address, Port Angeles. Wash-

TAX SUMMONS—IN THE SUPERIOR Court of the State of Washington for Clallam County.

K. O. Erickson, plaintiff
vs.
William C. Kerr

and all persons unknown, if any, having or claiming an interest or estate in and to the hereinafter described real property, Defendants.

State of Washington to said

William C. Kerr

and all persons unknown, claiming or having an interest or estate in the hereinafter described real property.

You and each of you are hereby notified that the above named plaintiff.

K. O. Erickson

is the holder of delinquent tax certificate numbered 3889, issued on the 10th da of October, 1912, by the county of Clallam, State of Washington, for the amount of

amount of six and 49-100 dollars

the same being the amount then due and delinquent for taxes for the years

1906, 1907, 1908,1909,and 1910

together with penalty, interest and costs thereon, upon real property assessed to you and of which you are the owner or reputed owner, situated in said county, and particularly bounded and described as follows, to-wit:

Lot numbered thirteen (13) in block numbered one hundred and twenty(120) in Carter's Subdivision of Suburban Lot Nos. ten (10) and sixteen (16).

and upon which he has paid taxes assessed against said property as follows:

Year's Tax	Date Paid	Receipt No.	Amt.
1911	Oct. 10, 1912	4894	93 cts

Total amount of taxes paid since date of certificate of delinquency $0.93

all of said amounts bearing interest at the rate of fifteen per cent. per annum, and you are further notified that he will apply to the Superior Court of the State of Washington, in and for said county, for a judgment foreclosing his lien against the property hereinbefore mentioned, and you are hereby summoned to appear within sixty days after the date of the first publication of this summons, exclusive of the day of said first publication, and defend this action or pay the amount due, together with costs and in case of your failure so to do judgment will be rendered foreclosing the lien for said certificate of delinquency, taxes, penalty, interest and costs, against the lands and premises hereinbefore mentioned.

Date of first publication December 13, 1912

Any pleading or process may be served upon the undersigned at the address hereafter mentioned.

COCHRAN & THORP,
Attorneys for Plaintiff.

Postoffice address, Port Angeles, Washington.

Henry C. Hansen

Sheet Metal Works

All kinds of Tin Work and work in Sheet Iron and Sheet Copper.

Just east of City Hall, First St.

ENGLISH

TAKES

PHOTOS

Electric Lighting

Is now recognized as a universal necessity as new inventions and improvements havs so lowered its cost as to remove it from the list of luxuries. Its adaptability and total absence of heat, smoke or odor makes it particularly desirable for the home, store, office and factory. It can be inztalled in old buildings as readily as in new ones. The Angeles Electric Supply Co. will cheerfully furnish all necessary information regarding its use to those who contemplate using it.

Angeles Electric Supply Co.

Next door to Post Office.

WHEN IN SEATTLE

Stop At

HOTEL NORTHERN

best Pooms in City. Private Baths.
Hot and Cold Water. Phones.
$25,000 just expended in improvements.
Free Buss. Central Location.
Rates 75c and upward.

The Fitzgerald Market

Opposite Hotel Angeles.

The Old Reliable Market

Good meats, low prices, square dealing.

Your patronage solicited.

James Fitzgerald

Phones, Shop 241, Res. 132.

August Swanson

Blacksmith Shop

Agricultural Implements, Wagons, Buggies, Vehicles.

SEEDS

Fresh, Reliable, Pure Guaranteed to Please

Every Gardener and Planter should test the superior merits of Our Northern Grown Seeds.

SPECIAL OFFER

FOR 10 CENTS

we will send postpaid our

FAMOUS COLLECTION

1 pkg. 60 Day Tomato	20c
1 pkg. Princess Radish	10c
1 pkg. Self-Growing Celery	20c
1 pkg. Early Arrow-head Cabbage	15c
1 pkg. Fullerton Market Lettuce	10c
Also 12 Varieties Choice Flower Seeds	25c
	$1.00

Write today! Send 10 cents to help pay postage and packing and receive the above "Famous Collection," together with our New and Instructive Garden Guide.

GREAT NORTHERN SEED CO.
1774 Rose St. Rockford, Illinois

Tersely Told Tales of the Town

By the Ladies of the Congregational Church.

Stationery at Fisher's. A nice line to select from.

Mr. and Mrs. Fitch Hart are happy over the arrival of a little son.

Wanted to rent, furnished house close in. Address W, Olympic-Leader.

Mrs. FitzHenry entertained the ladies of the two Thimble Clubs at a luncheon yesterday.

Miss Anna Ferguson, cor. G and 5th Sts., has the celebrated Nurcome Fly Shuttle Loom for weaving carpets, rugs, mufflers, blankets, and bedspreads. She solicits patronage.

10 acres in Block 137 for sale. Also other fine property. Cain Investment Co.

Mr. Harold Singer very pleasantly entertained a number of the teachers at a five course dinner Tuesday evening.

Do not take the word of others; try trading with us and convince yourself that we have the best groceries at the right price. E. W. Merrill & Co.

A big bunch of young folks are planning on going out to Fairview to the Mask Ball Saturday evening.

At the regular meeting of the Degree of Honor Tuesday evening, Mrs. Jennie Warren served a dainty lunch in honor of her birthday.

Tide lands, acreage, fine corner lots and residence property in the most desirable locations in and near the city. Information cheerfully given. A. G. Frye & Co.

Work was commenced the 12th on the Tumwater and Valley street bridges. The contractors, Young & Denio, will push the work to completion.

Flour has advanced twenty cents twice in the past ten days, with every indication of another raise. We have the same old prices; buy now. E. W. Merrill & Co.

The W. O. W. dance at the opera house Saturday night was attended by a good crowd and a pleasant evening was enjoyed throughout.

Fisher's Pharmacy for Dike Remedies. A full line on hand. Guaranteed.

No firm in the city is better posted on real estate values in Port Angeles than A. G. Frye & Co. See them for investments.

Among the predictions of one of our new real estate firms for Port Angeles in 1914 we note the following: "A population of 10,000," "A $500,000 mill employing 400 men," "Civic improvements costing several hundred thousand dollars." This is the right spirit. Here's hoping, gentlemen, that your fondest hopes may be realized.

If in a hurry go to the Crescent Cafe for something good to eat. Your orders will be filled without a long, tiresome wait. We have all modern conveniences, with a chef who is an artist when it comes to serving good eats.

The Ladies' Aid Society of the Congregational Church will meet at the home of Mrs. Brewster Wednesday, January 29th, at 2:30 p. m. It is hoped that as many of the members as possible will be present in order to plan the work of the year. Much of the success of our last year's efforts was due to the liberal patronage given our Sale and New England Luncheon held at the Opera House Dec. 18th and for which we feel duly grateful.

We aim to please our customers. Try us. Fisher's Pharmacy.

Mr. C.Linde is calling on the ladies of Lincoln Heights this week and interesting them in the merits of his fine aluminum cooking utensils.

My stock is diminishing, but I still have bargains in Dry Goods, Corsets, Hosiery, and Neckwear, Notions, etc. Co me in and get prices. Mrs. A. Goldwater.

The dedication exercises of the new I.O.O.F. building will be held March 24th. Several of the officers of the Grand Lodge will be present on that occasion.

A safe investment just now is Port Angeles Real Estate. Call on John Cain Real Estate Co. for full information in regard to best locations, etc.

We regret to learn that Mrs. Ralph Toler had a turn for the worse recently and is still unable to leave the hospital. She is again improving and we hope that she can soon return to her home.

We make a specialty of short orders of all kinds. We keep plenty of competent help and can supply your wants without delay at any hour of the day. Crescent Cafe.

Mrs. L. A. Jones arrived home this week, and mighty glad she was to get back to the land of sunshine again; she had seen the sun only once in four weeks, which all will agree was discomfort enough without the cold weather.

Have your checking account with the Bank of Clallam County and you will always have a receipt. Interest on Time Deposits.

Miss Ada Kelly and Mrs. Wilhelm were Victoria visitors Thursday.

Spring-time and house-cleaning time go hand in hand. Wall paper and Paint will brighten and cheer the home. You get it at Johnson & Bork's.

Dr. G. W. Crouter, of Charlevoix, Mich., father of Mr. Crouter of Zent & Crouter, who, with Mrs. Crouter, has been spending the past few months in Victoria, is expected here the first of the week to remain all winter. Dr. Crouter says that if the contemplated street improvements are undertaken, he will make extensive investments in Port Angeles.

Housekeeper wanted; apply P. O. Box 382.

Nothing reserved. Positive sale of all dry goods, ladies' furnishings, everything. Fixtures, show cases, etc. Reduced prices on all lines of goods. Mrs. A. Goldwater.

The Telephone Company will soon commence the erection of a modern two-story concrete building for its Central.

Mrs. Belle Miller arrived in the city Saturday to look after her property interests here.

Port Angeles has the cheapest and best telephone service of any city in the state, and also has the best-looking and most accommodating young ladies in their office.

One of our Specialties: The Francis Street District District. 22 lots for sale. Cain Investment Co.

J. H. Stephenson left Wednesday night to put in the terminals across Hood Canal for the Olympic Power Company.

A person is known by their associations. A store is judged by its patrons. We are known as an up to date store. E. W. Merrill & Co.

Fancy Eastern Codfish in one pound boxes at City Fish Market.

For Sale by

H. Gutenberg Hdw. and Furn. Co.

Should Interest the Mothers

The new books for the library did not come in time to print the list this week. They are all the late popular books, however, and will be a valuable addition to the library. We would like to call the attention of the parents, particularly, to a set of books we purchased some time ago. known as the Book of Knowledge, or Child's Encyclopedia. There are twenty volumes of the most fascinating and interesting reading any child could wish for and all full of valuable knowledge. We have noticed the books haven't been taken out much and feel sure it is because the children and parents do not know what they contain. There is information on almost every subject one could think of, and the finest illustrations, poems and stories. Teachers would also find them a great help in their work. We predict hours of pleasure and entertainment to any boy or girl who takes one and hope mothers will interest themselves in looking over the books, as they certainly are well worth it.

At the Congregational Church

Morning service at the Congregational church at 11:00 o'clock. Subject of sermon, Service and Its Reward.

Organ program: Prelude—Communion. Golterrman. Effertory—Andante. Beethoven.

Special selections by the choir.

Anthem, God Be With You.

Solo and Chorus. My Friend of Calvary.

A Farmer Specialist

Charles Leh man of Sequim is making a success of curing bacon and ham raised in that locality, and shipping to Seattle. The ham and bacon is put up in small packages, from two pounds up, and is of such desirable quality as to find a ready sale. The demand is good and Mr. Lehman finds more orders at times than he can fill. He also ships sausages. We glean from the Press.

Services on the Heights Sunday

Lincoln Heights will have preaching service on Sunday, Jan. 26th, 8 p. m., by Rev. E. N. Morton, a Presbyterian minister of Seattle. Don't fail to come out and bring your families and send your children out to Sunday school.

Sunday school at Lincoln Heights church Jan. 26th at 10:30 and preaching by Rev. E. N. Morton

Frank Smith of Port Townsend was down this week, the guest of Game Warden Pike, who took him out on his elk preserve a short distance above the Elwha bridge and showed him elk sufficient to satiate the most ardent amateur photographer. The snow was three feet deep and they got a number of fine views of elk at short range.

The cold weather lately has bro't a good time to many of the young people who have held several skating parties out at Cook's prarie.

Just received, a barrel of Iceland Herring. They are nice, large, fat fish. Try them. 3 for 25c. City Fish Market.

T. F. Trumbull went up to Olympia Monday to appear before the Supreme Court.

LODGE NOTICES

HOWDY PAP. — Port Angeles Lodge No. 991, Loyal Order of Moose, meets every Monday evening in Haning Hall. Visitors cordially invited.

J.. P. Jensen, Worthy Dictator.
L. M. Campbell, Secretary.

W. of W., Ediz Circle No. 724, meets first and third Saturday of each month in I. O. O. F. Hall.

Angie J. Buchanan, G. N.
Paul T. Hopf, Clerk.

F. O. E.—Port Angeles, No. 483, F.O.E., meets every Saturday evening at Haning Hall. Visitors cordially invited.

A. H. House, W. P.
E. R. Gehrke, Sec.

W. O. W.—Port Angeles Camp, No. 97, meets second and fourth Saturdays of each month in I.O.O.F. Hall

H. O. Boyd, Con. Com.
W. A. Rogers, Clerk

B.P.O.E.—Naval lodge No. 353 meets every Thursday evening at o'clock at Elks Hall opposite Angeles Hotel. Visitors cordially invited.

T. F. Trumbull, Exalted Ruler.
Conrad Luppen, Secretary.

Wanted---200 Lots in Port Angeles

Residence District

If you want to sell, fill out attached COUPON and bring or mail it to us at once. We will do the rest if your prices are satisfactory.

BROKER'S COUPON

DANN & NEAL,
Port Angeles, Wash.

GENTLEMEN:—

I list with you the following described property:

Lots_____Blocks_____

at $_____ terms one fourth cash, balance in 6, 12, and 18 months. Deferred payments drawing interest at 7 per cent. Less your commission.

_____

Proceedings of Board of Clallam County Commissioners

From page 4.

the specifications of the County Engineer throughout and ordinarily he would be entitled to the contract. The call for bids, however, allowed each bidder to submit his own plans.

Each of the Eckert plans is for three spans requiring two piers in the river bed. The construction of two river piers is quite likely to prove an expensive item to the county for the reason that it may be necessary to carry the foundations to a greater depth than shown upon the plans. Any such extra depth would have to be paid for by the county.

Two river piers would also offer more obstruction for drift at times of high water and increase the danger to the into the whole structure. For this reason the Eckert plans were eliminated.

The Midland Bridge Co's. plan 1 consists of two curved chord riveted spans of 210 feet each, with the floor system carried through the trusses at an elevation of about 20 feet above the lower chord and 11 feet below the upper chord; which is neither a true deck or a true through span.

The abutments are to be of concrete and the center pier two concrete filled cylinders 5 and one half feet in diameter, each supported by six piles. Floor system and hand rail to be of wood.

The International contract Co's plan "A" consists of two riveted steel deck spans of 200 feet each, with floor system carried just below the top chord. Abutments and center pier to be reinforced concrete of a special form, which I believe is patented. Floor system to be of wood hand rail of gas pipe bolted to the top chord.

The published call for bids permitted the bidders to submit their own plans but it is presumed that such plans would follow the general requirements of the County Engineer's specifications.

Plan 1 Midland bridge company—The position of the floor system renders impossible the usual top lateral system and the stresses usually carried by that system must be taken care of below the floor system, leaving a large section of the trusses sufficient lateral support. The stresses are figured too low throughout nearly the whole truss. The make up of the upper chord, lower chord and posts is not strong enough to take care of the property stresses and in several instances channel webs are less than the 1 and one fourth inch thickness required by the specifications.

Plan "A" International Contract Co. The stresses given for this plan are correct for the loading called for.

The upper and lower cords are made up of sufficient strength to carry the stresses. Some of the diagonal and vertical members are too light to properly care for the stresses.

The center pier of reinforced concrete has a base 8 and one half feet by 30 feet carried in the plans to a depth of minus 5 feet.

If it were not for the fact that an early completion of this bridge is imperative, I would recommend that all bids be rejected and new bids called for on one plan and specifications so that all bidders would be upon an equal basis and true competition result.

After a careful study of the different plans and bids I doubt whether such a change would secure lower prices than have been submitted.

For the reason as above stated I recommend the acceptance of plan "A" of the International Bridge Co. for $19,678.00; Provided however, the bidder will agree:

1. To enlarge the members of the truss as indicated on the accompanying diagram and marked in ink.

2. Minimum size of rivets to be three thirds inch.

3. Name a price per vertical foot for extending the center pier either above or below the elevations given on the plans, which will be reasonable and satisfactory to your board.

Respectfully submitted,
J. R. Morrison,
Consulting Engineer.

The board then took up the bid of the International Contract Co. for consideration, and discussed certain changes and alterations to be made before awarding the contract.

The engineer was instructed to survey and locate an additional section of the Burnt Mountain Road, beginning at the south end of the Coventon contract and running to Beaver Falls; and also to locate and prepare plans for improving the road from Forks to the junction with the Clallam Bay—Quillayute road.

The engineer was also instructed to prepared plans for a new bridge across the lower Pysht river.

The board then adjourned to meet Wednesday, January 15, at 9:00 a. m.

Wednesday, January 15, 1913 at 9:00 a. m.

The board met pursuant to adjournment, all members being present.

Mr. T. F. Trumbull appeared before the board, representing Mr. Remp of the Fisher Engineering Corporation, one of the bidders on the Elwha river bridge, and objected to the letting of the contract to the International contract for the reason that the board had not followed the strict letter of the law if making the call for bids, having requested bidders to submit their own plans on a steel structure, which he claimed was contrary to law. The board took the matter under advisement with county attorney, asking him to file a written opinion on the question.

The attorney not being able to prepare an opinion this day, the board adjourned to meet Thursday, January 16, 1913 at 9:00 a. m.

Thursday, January 16, 1913 at 9:00 a. m.

The board met pursuant to adjournment all members being present.

The county attorney having filed his opinion upon the legality of the proceedings of the board in calling for for bids for the Elwha bridge, the board discussed same, and listened to arguments of Mr. Trumbull and Mr. Remp, and decided that possibly they had not strictly followed the law.

The board, then on motion, unanimously voted to reject all bids for the said Elwha bridge, and the auditor was instructed to returns all plans and certified checks.

The board then ordered the Engineer, in conjunction with the consulting engineer, to prepare plans for a two span steel bridge across the Elwha river, and to have same ready for the February meeting of the board.

The board allowed the following commissioners' claims and ordered warrants drawn for same upon the current Expense Fund:

Frank Lotgezsell 3½ days salary $1.00.

J. C. Hansen, 3½ days salary, $14.00.

James F. Clark, 3½days salary and mileage $31.00.

The board then adjourned to meet Monday, February 3, 1913, at 9:00 a. m.

No. 593.

Notice to Creditors.

In the Superior Court of the State of Washington for Clallam County.
In the matter of the Estate of Bodil Christine Vind, Deceased.

Notice is hereby given by the undersigned, H. S. Ralston, administrator of the estate of Bodil Christine Vind, deceased, to the creditors of and all persons having claims against the said deceased to exhibit them with the necessary vouchers within one year after the first publication of this notice, to-wit: within one year after the 21st day of January, 1913, to the undersigned administrator, as aforesaid, at rooms 607-608 Alaska Building, corner of Second Avenue and Cherry Street, in the City of Seattle, County of King and State of Washington, same being the place for the transaction of the business of said estate.

H. S. RALSTON,
Administrator of the Estate of Bodil Christine Vind, deceased.

First date of publication Jan. 24, 1913.

LEWIS LEVY

REAL ESTATE BROKER

Property Bought and Sold on Commisssion

Trust Funds Invested to Good Advantage on Commission

My 30 Years of Real Estate Knowledge is WORTH MUCH to You, Mr. Investor.

List your property for rapid selling; your prices and terms must be right.

Address No. 6 Laurel St.,
P. O. Box A 1. Port Angeles, Wn.

CURRENT EXPENSE FUND

Receipts:			
Balance on Hand Jan. 1, 1912....			2,732.61
Taxes Collected 11,528.54			
Paid State Examiners by County Treasurer 71.00			
Net Taxes Received from County Treasurer.....		11,457 54	
Interest on Bank Deposits		121 45	
Sidewalk Assessments Paid		88 36	
Donation for Laurel St. Walk.....		3 00	
Pool and Billiard Table License....		160 00	
Show Licenses		165 50	
Second-hand Licenses		40 00	
Peddlers Licenses		20 00	
Liquor Licenses		5,400 00	
Dog Licenses		164 50	
Police Court Fines		426 80	
Impounding Fees		61 50	
Filing Fees		63 00	
Received from Francis Street Improvement District for Preliminary Expenses Advanced		1,171 74	
Filing Local Option Petition.....		4 00	
Automobile Licenses		90 00	
Sale of Old Junk		12 00	
Deposit on Franchises		300 00	
Angeles Tel. & Tel. Co.(1 per cent of Gross Receipts)....		71 14	
Bill Posting License		10 00	
Bowling Alley License		10 00	
Total Collections		19,840 53	
Total Credits			22,573 14
Distributions:			
Warrants Paid for Year 1912 .....23,144.04			
Interest Paid for Year 1912 .....402.85			
Total Disbursements		23,546 89	
Leaving an Overdraft Dec. 31, 1912			973 75
		23,546 89	23,546 89
Current Expense Fund Warrant Account:			
Warrants Outstanding Jan. 1, 1912			7,690 64
Warrants Issued for Year 1912.			
Streets and Sidewalks:			
St. Superintendent's Salary.....		651 25	
Labor		2,581 98	
Teams		1,018 24	
Lumber		684 30	
Supplies and Repair of Tools		288 60	
Total			5,224 37
Clerk's Office:			
Salary and Clerk Hire.....		858 25	
Publications		513 93	
Stationery and Records		382 60	
Envelopes and Stamps		68 52	
Incidentals (Typewriter, Premium on Insurance Policy, Express on Bonds, Typewriting, etc.).....		322 71	
Total			2,146 01
Treasurer's Office:			
Salary and Clerk Hire		320 00	
Stationery and Records		243 85	
Publications		35 31	
Miscellaneous		70 90	
Total			657 26
Attorney's Office:			
Salary		600 00	
Miscellaneous		58 10	
Total			670 90
Marshal's Office:			
Salary and Deputy Hire		1,338 50	
Miscellaneous		89 83	
Total			1,428 33
Engineer's Office:			
Salary		623 40	
Labor		936 87	
Supplies		55 91	
Total			1,616 18
Health Officer's Salary		30 00	
Janitor's Salary		120 00	
			150 00
Miscellaneous Expenses:			
Elections		503 85	
Fire Department (Fire Calls) 224.00 (Supplies 13.40		237 40	
City Hydrants		1,008 00	
Street Lights		1,500 00	
Fuel		17 20	
Liquor Licenses (10 per cent Rem. State Treasurer		240 00	
Purchase of Real Estate		250 00	
Mayor and Council		38 15	
Total			3,794 60
Total of All Warrants for Year 1912			23,378 29
Warrants Paid for Year 1912		23,144 04	
Cancelled by Order of Council		10 00	23,154 04
Warrants Outstanding Jan. 1, 1913			224 25

NOTE: All Warrants Outstanding in the C. E. Fund have been called, and said fund is now on a cash basis.

LIGHTING FUND

Receipts:			
Balance on hand Jan. 1912			498 16
Light Rents Collected		8,516 95	
Sale of Light Pole		4 00	
Sale of Old Belt		10 00	
Sale of Old Wire		148 00	
Interest on Warrants Bought		13 91	
Total Receipts			8,692 86
Total Credits			9,191 02
Disbursements:			
Warrants Paid for Year 1912.....		8,187 30	
Interest Paid for Year 1912.....		373 44	
Total Disbursements.....			8,560 74
Balance on Hand Jan.1913			630 28
Lighting Fund Warrant Account:			
Warrants Outstanding Jan. 1 1913.....			4,960 35
Warrants Issued for Year 1912:			
Salaries (Eng., Electrician and Collector	3,457 83		
Wood	3,323 05		
Water	48 00		
			6,828 88
Oil	137 60		
Maintenance and Incidentals Including Lamps, etc.....	1,007 19		
Meters and Transformers	7,366 07		
Wire	2,621 96		
Repairs to Machinery	56 76		
Supplies for Plant	70 21		
Extensions (Including Labor).....	2,951 49		
Premium on Insurance Policies....	48 00		
Poles	687 50		
Cross Arms	252 50		
Pins (Cross Arm)	113 46		
Insulators	86 32		
Braces and Bolts	657 59		
Street Lamps (Sus and Hoods, Complete)	780 69		
Supplies (Solder, Tape, etc).....	35 80		
Total			16,873 14
Total of All Warrants....			28,662 37
Warrants Paid for Year 1912			8,187 30
Warrants Outstanding Jan. 1, 1913			20,475 07

NOTE: The Cost to the City for getting ready to receive power from the Olympic Power Co. was..... 18,215 44

NOTE: No taxes are levied for this fund; all Warrants are paid from receipts from Lighting Revenues.

CEMETERY FUND

Receipts:		
Balance on Hand Jan. 1, 1912.....	30.01	
Received from Sale of Lots.....	135 00	
Total Receipts		165 01
Disbursements		
Warrants Paid for Year 1912.....	117 90	
Interest Paid for Year 1912.....	19 25	
Total Disbursed		137 15
Balance on Hand Jan. 1, 1913		27 86
Cemetery Fund Warrant Account:		
Warrants Outstanding Jan. 1, 1912	150 70	
Warrants Paid in Year 1912.....	117 90	
Warrants Outstanding Jan. 1, 1912		32 80

LOCAL IMPROVEMENT DISTRICT

Local Improvement District No. 2, Francis Street

Tax Roll Account:		
Amount of taxes levied.....$ 18,189 88		
Amount of taxes collected..... 1,526 78		
Unpaid taxes..... 16,663 10		

Cash Account

Receipts:		
Taxes collected .....$ 1,526 78		
Bonds sold..... 11,000 00		
Accrued interest paid on bonds..... 33 25		
Total.....		$ 12,560 03
Disbursements:		
Warrants paid for year 1912.....$ 8,941 39		$ 8,941 39
Balance on hand Jan. 1, 1913....		$ 3,618 64

Warrant Account

Warrants Issued:		
Hahn & Grierson .....$ 7,769 65		
Paid to current expense fund for preliminary expenses advanced..... 1,171 74		
Bonds..... 11,000 00		
Total.....		$ 19,941 39
Total warrants paid.....		8,941 39
Bonds outstanding Jan. 1913		$ 11,000 00

Assets and Liabilities

Assets:		
Uncollected taxes .....$ 16,663 10		
Cash on hand..... 3,618 64		
Total.....		$ 20,281 74
Liabilities:		
Bonds outstanding.....$ 11,000 00		
Excess assets over liabilities..... 9,281 74		
Total		$ 20,281 74

Indebtedness Fund

Receipts:		
Balance on hand Jan. 1, 1912.....		$ 2,039 99
Taxes collected for year 1912		4,019 44
Total credits		$ 6,059 43
Disbursements:		
Warrants paid for year 1912.....$ 2,355 41		
Interest paid for year 1912 ..... 3,151 63		
Total disbursed for year 1912....		$ 5,507 04
Balance on hand Jan. 1, 1913....		$ 552 39
Warrant Account:		
Warrants outstanding Jan. 1, 1912.....		$ 51,684 37
Warrants paid for year 1912.....$ 2,355 41		
Warrants cancelled by order of Council..... 117 67		
Total.....		$ 2,473 08
Warrants outstanding Jan. 1, 1913.....		$ 49,211 29

MUNICIPAL BOND FUND

Receipts:		
Balance on hand Jan. 1, 1912.....		$ 529 96
Taxes collected for year 1912.....$ 3,026 47		
Sale of refunding bonds..... 50,000 00		
Premium on bonds..... 589 74		
Total receipts		$ 53,616 21
Total credits.....		$ 54,146 17
Disbursements:		
Interest coupons paid.....$ 2,905 00		
Exchange paid..... 3 43		
Bonds refunded..... 49,000 00		
Total disbursed.....		$ 51,908 43
Balance on hand Jan, 1, 1913....		$ 2,237 74

NOTE: Bond No. 29 has never been presented for payment, and the Continental National Bank of Chicago, holds $1,000.00 to pay said bond when presented.)

ELECTRIC LIGHT BOND INTEREST FUND

Receipts:		
Balance on hand Jan. 1, 1912.....		$ 2,020 18
Taxes collected..... $1,331 07		1,331 07
Total Receipts.....		$ 3,351 25
Disbursements:		
Interest coupons paid for year 1912.....		2,160 00
Balance on hand Jan. 1, 1913.....		$ 1,191 25

FIRST STREET IMPROVEMENT FUND

Balance on hand Jan. 1, 1912.....$ 144 49		$ 144 49

RECAPITULATION

Cash on hand:		
Current expenses fund—O. D..... $ 973 75		
Indebtedness fund		$ 552 39
Lighting fund.....		630 28
Municipal bond fund....		2,237 74
Electric light bond fund		1,191 25
Cemetery fund.....		27 86
First street imropvement fund.....		144 49
Francis street improvement fund		3,618 64
Total.....		$ 8,402 65
O. D. C. E. Fund.....		973 75
Balance on hand Jan. 1, 1913....		$ 7,428 90

ASSETS AND LIABILITIES

Cash on hand:			
Lighting fund .....$ 630 28			
Cemetery fund..... 27 86			
Indebedtness fund..... 552 39			
Municipal bond fund..... 2,237 74			
Electric light bond fund..... 1,191 25			
Total.....			$ 4,639 52
Uncollected taxes:			
1906..... $ 62 65			
1907 ..... 422 52			
1908..... 169 36			
1909..... 347 21			
1910..... 587 38			
1911..... 2,093 93			
Total.....$ 3,703 05			
Uncollected sidewalk assessments.....		913 43	
City hall and jail buildings.....		2,500 00	
Real estate lots cemetery.....		8,000 00	
Real estate Lincoln Park.....		32,000 00	
Other lots.....		5,000 00	
Electric light supplies and new sub station, poles, meters and transformers.....		21,570 03	
Lighting plant (less 10 per cent.for depreciation).....		2,414 69	
Fire Department.....		6,000 00	
City engineer's office.....		1,854 50	
City clerk		970 00	
Street department		113 30	
Total assets.....$ 89,678 52			
Excess liabilities over assets..... 69,138 64			
Total.....			$158,817 16

LIABILITIES

Overdraft warrants outstanding, current expense fund .....$ 973 75			
C. E. Fund.....		224 25	
Lighting fund.....		20,475 07	
Cemetery fund		32 80	
Indebtedness fund.....		49,211 29	
Electric light fund (old).....		900 00	
Bonds:			
Municipal bond, series 1, ...			
Municipal bond No. 29,.....		1,000 00	
Municipal bond refunding series 1, ...		50,000 00	
Electric light bond series 1.....		36,000 00	
Total liabilities			$158,817 16

NOTE: Bond No. 29 of the Municipal bond series No. 1 has been called, but never presented for payment.

No taxes are levied for the lighting fund or cemetery fund as the receipts from the lighting plant and sale of cemetery lots takes care of warrants issued

STATE OF WASHINGTON, }
COUNTY OF CLALLAM } ss.

I, the undersigned city clerk of Port Angeles, Clallam County, State of Washington, do hereby certify that the foregoing statement is a true and correct statemant of the finances of the City of Port Angeles for the year ending January 1, 1913, according to my best knowledge and belief.

Witness my hand and official seal this 2nd day of January, 1913.

[SEAL] C. E. SHIELDS, City Clerk.

For Sale by

H. Gutenberg Hdw. and Furn. Co.

THE
OLYMPIC = LEADER

Entered as Second-class Matter in the Post Office at Port Angeles, Wash.

County Official Paper

Largest Circulation in Port Angeles and in Clallam County.

$1 per year; 50c six months

Published Fridays by The Webster Publishing Company.

FRIDAY, JANUARY 24, 1913

SUPPLEMENT

HIS RISE TO POWER

By Henry Russell Miller,

Author of
"The Man Higher Up"

Copyright, 1911, by the Bobbs-Merrill Company

CHAPTER II.

The Theorist.

JOHN went to the window, where he watched the politician until the swaggering figure disappeared around the corner. Murchell, with a faint twinge at his heart, saw the distaste plainly written on the young man's face. The twinge was because the time had come to grind his young friend through the mills of the organization. The senator, who set a low value upon gratuitous services, proposed to make the grinding process worth while to the man who was to be ground. He was already forming vague plans of setting him on the road to high political station. Perhaps John might even prove to be an Elisha, some day to assume a fallen mantle.

To the portrait of the state leader already painted we may add that William Murchell was a bachelor, a matter for which he is not to be censured too severely, since he once made an earnest effort to repair the condition. His had been a very simple romance. He had loved, had laid himself and his aspirations at the lady's feet and had been rejected. A short time afterward he stood with his best friend as the latter took the same lady in holy wedlock. It is probable that he had his period of suffering; but, as became a man of ambition, he quickly put an end to it and gave himself to the climb to power. In time his romance was almost forgotten.

Almost, for in later years sometimes in a mellow hour he would construct for himself a scene in which a gentle faced woman with gray-green eyes sat across the hearth and around them an indefinite number of the second generation. In the scene was always a pleasantly laughing young man who peered out on the world through eyes like his mother's. This often occurred after Senator Murchell had met or heard something of John Dunmeade, a young man in whom he thought he saw a masculine replica of the woman of his romance. The senator's memory must have been good, for she had been dead many years. He was seeing her that June afternoon.

John returned to his chair. Murchell looked around at the dingy office. Over the desk hung a calendar and another faded, old fashioned print of Daniel Webster. Save for this adornment the walls were given over to calf and sheep bound books—rows and rows set upon plain pine shelves. The old mahogany furniture, doubtless splendid in its day, had been battered and scratched by many careless hands and feet.

"You keep the old office just the same, I see. I remember when your grandfather built and furnished it."

"Yes; I don't like to disturb things, though Aunt Roberta thinks it's a fearful mess. Three generations of Dunmeades have used this office just as it is."

"I used to come here to borrow books from your grandfather and talk politics. He was a mighty smart man. He would have been governor during the war if he hadn't died. He gave me my start."

"Yes," John said idly. "Senator"—he leaned forward abruptly—"what do you think of Sheehan? Why don't you, with all your power, put men like Sheehan out of politics?"

"Young man," Murchell answered dryly, "if I were strong enough to put all the rascals out of politics I'd make the Almighty jealous. Are you going to take the nomination?"

"I hate to be under obligations to Sheehan."

"You won't be under obligations—to Sheehan."

"I don't want to be under obligations"—John hesitated a moment—"to you. Something might come up that would make me seem ungrateful."

"I'll risk it."

"But I'm not sure I'm the kind of man you want."

"I'll risk it," Murchell repeated.

"But I don't think you understand," John persisted. "I've been bothered a little lately about some things. That trust company affair, for instance—it doesn't look right. And then Sheehan—I can't quite stomach his power. I don't like to seem to criticise, senator, but it looks to me as though the system that allowed that trust company affair must be wrong somewhere."

"Tut, tut, young man!" the senator answered, a trifle testily. "Don't go flying off at a tangent with harebrained theories about perfect systems."

John shook his head in troubled fashion. "I've got to figure that out in my own way, senator."

Murchell looked out of the window into the square thoughtfully. It was a warm, listless day. There was nothing in the peaceful, indolent scene to tell him that the serene waters upon which he had sailed to power were to become a seething, passion lashed fury whose subsidence he would never see. He knew only that the people, even—sad example of the ingratitude of republics!—the people of Benton county, were stirring restlessly, asking question and criticising answers. But that would pass, as such ebullitions had always passed!

He pointed to the sleepy square. "You won't want to sit here looking out at that all your life, if you're the man I take you for. You'll want to go out and make your place—a big place—in the life of men. If you do you can't stop to hit every ugly head that pops up in your path. And you've got to make use of the materials you find. Leave the things that don't look right alone. They'll work themselves out in the end. They always have. And be impersonal. Make use of enemies and friends alike."

Counsel to Laertes from an expert in life!

News travels swiftly and by mysterious avenues in New Chelsea. That evening at supper Judge Dunmeade congratulated his son.

"I am glad," he said ponderously, "that you have entered the service of your party."

Miss Roberta, the judge's sister, sniffed disdainfully. "Does that mean

"You can't stop to hit every ugly head that pops up."

pulling chestnuts out of the coals for Pussy Murchell? You better keep out of politics, John. There'll be trouble. I feel it in my bones."

"Roberta," chided the judge, "it doesn't lie in a Dunmeade's mouth to speak disparagingly of one who has placed our family under such obligations as has William Murchell."

"Meaning your judgeship, I suppose."

The judge stiffened visibly. "I trust my own character and ability had something to do with that."

"Are you depending on them to make you a justice?" It was an open secret in the Dunmeade family that the judge aspired to end his days on the supreme bench of the state.

He treated the jibe to the silence it deserved, and Miss Roberta, who did not ignore the value of the last word in a tilt, triumphantly rose from the table and left the room. Hugh Dunmeade was held by his neighbors and hitherto had been accounted by his son a good man, a just judge and an exemplary citizen. His dicta, judicial and private, carried great weight in the community. And he seemed troubled by no questions of—not having formulated the disturbing doubt, John called it propriety.

"I hope," Judge Dunmeade continued, "you aren't falling into your aunt's habit of looking a gift horse in the mouth."

"Then it—this nomination—will be a gift from Murchell?"

"You couldn't have it otherwise."

"And you see nothing wrong in that?"

"I myself should be glad to have his support for any office I might seek." The judge regarded this answer as sufficient. "I'm glad you have it. It shows his friendship for us continues. And," he cleared his throat significantly, "it augurs well for other honors to—ahem—our family."

Two little creases settled between John's eyes.

Miss Roberta was a vigorous spinster of sixty whose caustic tongue tried, not always successfully, to hide the kindly impulses of her heart. She was a lady of many violent dislikes and a few equally violent friendships.

Later in the evening she found John alone on the western porch staring up into the sky. The prophecy of the morning's red sunrise was about to be fulfilled; it was evident that a storm was brewing.

"Steve Hampden," Miss Roberta remarked in a carefully casual tone, "is home. And Katherine," she added.

"Yes?" negligently.

"You go and call on her. Go tonight."

"Can't. I have"—he yawned—"an appointment with the sandman. Won't she keep? She seemed healthy enough the last time I saw her. Regular little red headed tomboy, she was."

"She mightn't stay long." Miss Roberta's tone implied that this contingency would be little short of calamitous. "And Warren Blake is dancing after her already."

"Dear Aunt Roberta, Warren never in his life did anything so frivolous as dancing. Why are you in such a hurry to have me fall in love?"

"I don't want you to grow old and crabbed and—and lonesome—like me."

"Why—why, Aunt Roberta, I didn't know you felt that way. You musn't, you know," he said gravely, and patted her hand affectionately, from which unwonted demonstration she hastily snatched it away.

He laughed. "There's time enough for mating anyhow. I'm only thirty; and, besides, what could I offer a girl, even if I were so reckless as to fall in love?"

"Yourself." Miss Roberta could not entirely repress a hint of pride.

"Those spectacles you're always losing must be rose colored. I'd want to offer something more than myself, Aunt Roberta—something of achievement that would prove my worth. I couldn't love a woman who could care for a little, futile man. When I've done something, then"—

"I know what you're thinking, Johnny. Don't go into politics."

"I've got to. I don't want to go all my life as I have done, drudging along for a little money, drying up in the routine, my outlook narrowing. I'd have nothing to show in justification of my living. Why, I'd be no better than Warren Blake, Aunt Roberta."

One might, by a stretch of the imagination, have called the sound Miss Roberta emitted a laugh.

* * * * * * *

Across Main street from the courthouse square—scene of Daniel Webster's famous speech, the war time demonstrations and the annual rally—stands a red brick, white porticoed mansion in the style we distinguish as colonial. This house was built in the early thirties by Thomas Dunmeade, founder of New Chelsea, then in his eightieth year, a period of life when his thoughts should have been centered on heavenly glories, but were, in fact, busied with the cares and vanities of this world.

Thomas lived just long enough to install himself in the new house. Then he died in an apoplectic fit following a choleric denunciation of Andrew Jackson. The title to the house descended to the pioneer's son, Robert, a gentleman of parts, who, as founder of the flour mills, brought commercial consequence and as congressman for one term the honors of statesmanship to the town of his nativity. His son was Hugh, the soldier and later the judge of the house of Dunmeade.

Miss Roberta and John were sitting under a tree in the front yard. It was Sabbath afternoon in New Chelsea.

"I wonder," mused Miss Roberta, "how Steve Hampden liked the sermon?"

"He probably wasn't listening."

"Warren Blake walked home from church with Katherine," she remarked significantly.

"She was there, then?"

"Didn't you see her?"

"I heard the stir when she came in; but, strange to relate, I was more interested in the service, and I forgot to look her up after church."

"Why won't you go to see her?"

John rose with a sigh of resignation. "Aunt Roberta, you are a woman of one idea. I see I shall have no peace of mind until I've paid my respects to this gilded lady. I go!"

He could never repress a smile when he saw the Hampden place. Almost within the span of his memory its evolution—it was always called a "place"—keeping pace with its owner's fortune, had been wrought. The first house on that site had been a five room frame cottage, built just before the war when Stephen Hampden was manager of the Dunmeade mills. It is said that he laid the foundation of his fortune in a certain contract for army horseshoes. In the seventies, being then owner of Plumville's largest iron foundry, he inaugurated the custom of returning to New Chelsea for the hot months. The little cottage was torn down. In its place was reared a red brick house, liberally adorned with turrets and scroll work in the style of that period.

The foundry grew—even outgrew its owner, whose taste, if not his talents, ran to speculation rather than to production. He sold out and went to the Steel city to pursue fortune via the bourse and the real estate market. In these days New Chelsea saw him and his family only semioccasionally. The house with the turrets had attained the dignity of a "country place." Then New Chelsea heard that Steve Hampden had been admitted into the enviable and exclusive circle of millionaires. With wealth and travel came taste. The "country house" was remodeled. The turrets were razed; wings were added to the house; the iron picket fence was removed and a hedge planted in its stead. Not all the architect's devices could make of the house a thing of beauty, so ivy was planted and trained to enshroud its naked ugliness. A few years with nature, assisted by the English gardener, and the transformation was complete.

But not enough, for New Chelsea knew of another structure in course of erection on the crest of East Ridge, to be the "palatial residence," as the Globe took pleasure in reporting, "of our fellow citizen, Stephen Hampden, who it is hoped will be often in our midst."

CHAPTER III.

Sunset.

A BUTLER answered John's ring and on inquiry informed him that the ladies of the Hampden family were not at home.

"Will you wait, sir?"

"No." And John turned away. He walked out into the country across the bridge at the confluence of North Branch and South Branch, where rises Grant's Knob. He followed the path that leads, corkscrew fashion, to the crest of the knob, and there, in the thick of the shade of a big walnut, leaning against an old bowlder that had crowned the knob longer than John could remember, sat the object of his quest.

He had an instant to look at her before she observed him, and smilingly he availed himself of it. And very charming, very alluring she was to his eyes in her light summery gown and the big, soft leghorn hat with its flowers and leaves dancing in the breeze. An open book lay in her lap, but she was not reading. Through half closed eyes she was gazing dreamily at the hills that marched away into the blue distance.

He took a step toward her. She heard him and looked up.

"Hello!" he said.

"Good afternoon." Her salutation was very cool indeed.

"Of course if you don't want me to stay"—

"It isn't my hill."

He laughed outright. "Her tactics never wary, it seems," he remarked. "Effective, though. Queer, isn't it, how attractive a girl becomes when she puts on that frigid, speak to me if you dare manner?"

"You were very stupid not to know me the other day."

"But I remembered you"—

"You mean you forgot all about me."

—"as an impudent, long legged, freckled tomboy with red hair while you"—He paused deliberately.

"My hair was never red," she replied coldly.

Suddenly the clouds broke away. She returned to him with a laugh. "Oh, I can't keep it up. But where did you get your courage? You weren't nearly so brave the other morning. I've been here six days. Why haven't you come to see me?" she demanded.

"Well, you see," he began lamely to explain, "I've had a good many important things to think about and"—

"And I was neither important nor interesting. You need practice, I see."

"But you are."

"You really find me interesting? You know, I've worked hard, very hard, to earn the involuntary, generous compliment I am about to receive."

"I do—surprisingly so," he responded promptly.

"You needn't be so surprised," she retorted. "I was always rather presentable in spite of the freckles, only you wouldn't condescend to notice it. You didn't like me."

"But you were such a pesky little nuisance, you know. Let me see," he added reflectively, "that was—yes, it's been ten years since I last saw you. Not counting the other morning, of course."

"No, eight," she corrected him. "You saw me after the big game, the time you saved the day. You walked right by me, looking straight into my eyes, and never recognized me. You were too anxious to reach Adele Whittington and be made a hero of by her. She was as proud as—as I'd have been if I'd had the chance—to exhibit you."

"How is Adele?"

"Oh, she's dreading thirty, is fighting down a tendency to fat, has begun to paint and often asks about you. Are you still in love with her? And am I a cat to talk so about her? And has she had many successors?"

"No to all three questions. She gave me a bad three months, though."

"I'm glad of it," she declared vengefully. "Didn't you know I was terribly in love with you? That's what made me such a pesky little nuisance. Oh, you needn't look so shocked since it was only calf love and I have quite recovered. Quite!"

So while the golden afternoon waned they exchanged pleasant nonsense. His spirits rose unaccountably. He was very boyish, very gay. Sometimes they rose to half serious discussion that skipped lightly and audaciously about from peak to peak of human knowledge. She had traveled much with her father, who, it appeared, had "really learned how to travel," having to make the most of his limited leisure. She knew places not starred in Baedeker—quaint, obscure corners of the earth, full of color. John helped out this part of the talk with questions more or less intelligent. She was pleased to commend his interest.

"One could almost believe you had been there. You would enjoy these places, I know. Not every one does. I'd love to visit, not do, them with you sometime."

"I'd like to very much. But," he answered simply, "I'm afraid it will be a long, long time before I can afford it."

She turned and surveyed him thoughtfully. "Now, I like that—the way you said it, I mean. You speak of it in such a matter of fact way, as though the lack or possession of money were really of no great importance to you."

"It slipped out," he confessed. "I don't like to seem to pose. I make enough for my immediate needs, of course, and some day I expect to have more—though not wealth as you probably measure it."

"I'm not sure whether it is really important to me. I do not like the things it buys. But even more I like to think of the power it represents. It's that and the game of getting it that makes men want money in large quantities. Don't you think so?"

He remembered certain rumors he

Together They Went Slowly Down Into the Valley.

executive mind he ever met. He is very nice about it. He often asks me what I think of things and men"—

"And then forms his own opinions?"

"That," she sighed, "is the disappointing fact."

"Did you plan that?" He pointed to a grove of trees on the crest of East ridge, through which gleamed the white stucco walls of that palatial residence so frequently mentioned in the Globe.

"Yes. Do you like it?"

"I haven't seen it except at a distance. But why in New Chelsea?"

"Why not?" she argued, with spirit. "Aren't our hills as beautiful as the Berkshires and the air as fine? Why shouldn't we enjoy the place the money comes from? Dad says a lot of money is to come from this valley in the next few years."

His face became suddenly grave. Thinking of her last words, he looked down at the quaint, old fashioned, drowsing town that lay at the foot of the knob. Far away across the hills hovered a perennial cloud, smoke of Plumville's mills. Already it was being whispered that the sudden return of the captain of finance, the building of the big house with its air of permanence, were not without commercial significance. John was a young man given to sentiment.

"I was thinking of New Chelsea," he said dryly. "So the old order changeth. The world of fashion and finance comes a-knocking at our door. Our peaceful valley is to be exploited."

"Can't you see the world moving—and New Chelsea with it?"

He was not looking at the shadow, but at her, silhouetted against the sky, strong with the strength of women whose fathers have toiled close to the soil, eager, palpitating with life, for life. He wondered curiously what manner of woman she was, what lay under the precocious hardness that could see only the picturesque in a ramshackle, poverty stricken Italian village and could dismiss with a careless laugh the fate of a chick in a hawk's clutches.

The line of shadow passed the summit of East ridge. The valley lay in twilight. They watched until the sun sank.

"Shall we go down?"

Together they went slowly down into the valley and its twilight to her home.

"We have now seen," she said, "a sunrise and a sunset together."

"'And the evening and the morning were the first day,'" he quoted smilingly.

"I wonder what the next day holds."

"Aunt Roberta," he laughed, "hopes that I'll fall in love with you."

"How perfectly absurd! Although it might redress the balance, unless," she added demurely, "I should suffer a return of my youthful malady."

"Which would be doubly absurd. It's like chickenpox. Having had one attack, you are thereafter immune."

They laughed gayly.

On the terrace little tables were set and John renewed his acquaintance with Stephen Hampden, a short, stocky, pleasant voiced man, who in no way resembled the marauding pirate that rumor had him. Also with Mrs. Hampden, a lady who toiled not nor spun, but was always tired and talked in a languid, honeyed voice. There were also Warren Blake, solemn and handsome, and his mother,

"She means," Katherine whispered, "that dad caught a tartar in Wall street."

Later the Blakes rose to leave. Warren with surprising tact covering the awkwardness of his mother's farewells, and then, unostentatiously gentle, escorting her away.

Hampden caught his wife yawning daintily. "Well, Maria, since you're so tired, we might as well go in and leave these young people to themselves. The chaperon has no standing in New Chelsea."

After a languid good night to John Mrs. Hampden went, with an air of utter weariness, into the house.

Hampden, however, for the space of one cigar, remained on the terrace, chatting pleasantly, during which time John discovered that even Steve Hampden, hard driver of men and daring speculator, had a very likable side and took a mighty pride in his daughter. When the cigar had been tossed away Hampden rose, shaking hands cordially with John.

"I'd better take my own advice. I have to work tomorrow, but don't you miss this fairy night. Come around often, John. And don't let this girl flirt the head from your shoulders."

"I'm already fearful for my peace of mind," John laughed. "But I shall come often, thank you."

It would be evidence of an officious surveillance to set down here just how often John Dunmeade journeyed to the ugly house behind the hedge. It was not, however, thanks to the duties of his candidacy, as often as he would have liked.

But there were other matters demanding the attention of John Dunmeade, nominee for the office of district attorney by grace of the bosses' choice. For he saw an army, whose discipline and weapons and effectiveness caused him to wonder, go forth to war. Not with pomp and panoply—that was to come later. This was the time for scout and reconnoissance, for the drawing of maps, the seizing of strategic positions and for numbering the enemy. The enemy—the people—John perceived, made no counter preparations, did not even see the necessity.

Jeremy Applegate one day gave John a new point of view. Jeremy was an old soldier, a cripple, and a clerk in the recorder's office.

"I'm almighty glad," said Jeremy, "that for once I've got to work for a man I got some respect for. I'm a pretty specimen of citizen, ain't I?" he exclaimed bitterly. "I got a job. Why've I got it—because I'm fit for it? Guess you lawyers that have to read my kinky handwrite know better'n that. It's because I'm an old soldier and a pegleg and the kind of shrimp that'll go round whinin' to his friends about his job so's to get them to vote the ticket. Yessir, I'm that kind. I fit for my country all right, but I did it because it was my duty, not so's to be able to get a job and beg for votes afterward. I was a man then. Now I'm a parasite. For nigh onto twenty years I've done it, because I can't make a livin' any other way, for good men and bad men, for them I can respect—mostly for them I can't respect. I ain't allowed a mind of my own ner a conscience, and every time I go campaignin' I feel like a pup. Do you know what it is? It's hell, that's what it is."

"What we need," said John, "is civil service."

"Civil service! They've got civil service in the postoffice. Did you ever hear of a postmaster or his clerk that wasn't in politics?"

But a grumbling soldier often is a good fighter; witness Jeremy on a scouting expedition. It begins at the establishment of Silas Hicks, liveryman. Jeremy, being a pegleg, cannot tramp the weary miles ahead of him.

He drives out into the country, brow wrinkled as he marshals his arguments. He has no eyes for the calm beauty of the afternoon. He pulls in the jogging horse beside a field in the middle of which a man is seen driving a hayrake. In response to Jeremy's hail the man descends from his seat and walks slowly over to the fence.

"Howdy, comrade," says Jeremy.

"Howdy, Jeremy."

"Good harvestin' weather."

"Purty good," comrade agrees. There is not a cloud in the sky.

"Smoke?" suggests Jeremy. From a bulging pocket he draws forth a cigar girdled by a gaudy red and gold band. They are very good cigars, costing $1 the hundred. At home repose three boxes of them, recently purchased. Jeremy has needed a new suit and his wife a new dress for more than a year. These luxuries, however, must be postponed.

The farmer holds the cigar to his nose, sniffing approvingly. "I'll keep it till after supper." He deposits it carefully on the bottom rail of the fence beside his water jug.

Jeremy resorts again to the bulging pocket. "Keep that and smoke this now," he offers generously. The farmer lights the cigar. From another pocket Jeremy draws forth his own weed. This pocket is not so well filled and contains only "three fers" for Jeremy's own consumption.

After further preliminaries Jeremy

A Word to Our Friends and Patrons in the Country.

The Parcels Post

The Parcels Post System has made it possible to send large or small packages at such reduced rates, that we wish to give you the advantage of it, therefore, from our large line of clothing, gents furnishings, and boots and shoes, the most complete carried by any one firm in the county, we offer to deliver to you any goods at the same price you would pay if you came to town for them. We have the oldest established business in our line in the county, and we hope to always hold the best trade by giving

A Square Deal

S. J. LUTZ & CO.

FURNISHING GOODS SHOES
MEN'S CLOTHING

We Want Your Listings

Mr. Investor, are you watching Port Angeles?

Can you imagine the effect the railway will have on property values in this city? Start the new year right and buy some property in the most flourishing city on the Pacific Coast. . . .

McDougall & Hooker
Phone 208

HARRY C. PEET & CO.

Acreage on Easy Terms

We can now sell 160 Acres of Nice Level Land near old city limits in 10 and 20 Acre Tracts.

This property is fine for chicken ranches. Prices only $500 each, 10 acre tracts. Terms $50 down, $5 per month.

HARRY C. PEET & CO.

A Simple Clothes Question

If the minimum price for which our Chicago tailors, Ed. V. Price & Co., can make a good suit of clothes is $25.,

How can some novice tailor offer you clothes "just as good" for $15.00?

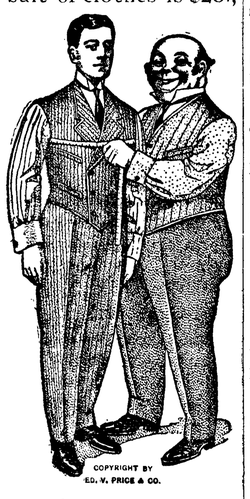

Answer the question yourself, and then have us take your measure. It will not be a costly experiment, for we'll be here tomorrow to make good our guarantee of satisfaction.

Charles A. & Wm. Filion,
Port Angeles

Filion Mill and Lumber Co.

Manufacturers of and dealers in Rough and Dressed Lumber, Lath, Shiplap, Rustic Siding, Plain and Fancy Casing, Etc.

The Best Cedar Shingles Made.

Office and Mill on Lincoln Heights.

Send the Olympic-Leader to your Eastern friend and interest him in Port Angeles

Tersely Told Tales of the Town

By the Ladies of the Congregational Church.

J. C. Hansen was a passenger on the early boat Monday morning. He was on a business trip to Seattle.

See the new line of Post Cards at Nailor's.

E. M. Thomasson, manager of McCutcheon Bros.' Realty Office in the Globe Hotel Building, spent the week end with his family in Victoria.

Eastern Washington Apples in fine condition—Jonathan $1.00 per box, Roman Beauty $1.25 per box.
Port Angeles Grocery Co.

Miss Ethel Ferguson, who has been at the home of her sister, Mrs. W. B. Smith, the past month, left for Seattle Saturday.

California Home Dill Pickles, 15c per 3 lb tin at the Port Angeles Grocery. Try them.

Miss Anna Marks of Sacramento, Cal., arrived Saturday morning to spend several weeks with Mrs. Julius Kirschberg.

Columbia Grafonolas and Records at Nailor's Drug Store.

Mrs. E. E. Hopkins was an upsound passenger on the Sol Duc Monday. She will spend the week in Seattle.

The Citizens National Bank will pay you interest on time deposits.

Mrs. Jack Rainey of Clallam Bay is a patient at the home of Dr. Lewis.

Dann & Neal have opened their real estate office first door east of the Crescent Cafe. Give them your listings and they will get buyers.

Charles D. and Ida A. Harding have adopted Edna M. Pardoe, a young child of Harry and Maud Pardoe.

Seevers' Cash Store Co.
Groceries, Flour, Feed and Pantry Supplies. First class goods and right prices. Phone 50.

Sheriff Gallagher went to Seattle Monday on business connected with his office.

Try Fisher's Cough Syrup for the children. It contains no opiates.

The little daughter, Lucile, of Dr. and Mrs. J. E. Bigelow was christened at their home last Sunday afternon, Rev. C. E. Rice officiating.

A full line of National Biscuit Co.'s Goods, also Cereals and Canned Goods, always in stock at
McBurney's Cash Store.
Phone 45 Prompt Delivery.

Miss Isabel Lange accompanied her sister, Mrs. Dickens, on her return to Seattle Saturday.

If you have any Real Estate Transfers go to the Citizens National Bank and they will assist you.

Mr. O'Donnell of the Olympic Power Co. is ill at his home on Front street.

If you want Foreign or Domestic Exchange go to Citizens National Bank.

David Ferguson is spending a couple of weeks in Victoria, the guest of his daughter, Mrs. W. F. McMahan.

Your choice of English Breakfast or Basket Fired Japan (Spiderleg) Tea 10 lb. tins $4.00 per tin.
Port Angeles Grocery Co.

Mrs. Ida Jameson was a Sol Duc passenger Monday for Seattle.

Keep a diary. We have them for 1913. Telephone for drugs. Call 28. Mathewson's Drug Store.

Mr. David Ferguson is visiting his daughter, Mrs. McMahon, in Victoria.

25 per cent off on Blankets and Robes during the balance of January. Come in and see my California Blankets—best $1.75 value you ever saw. Hedemark's Harness Shop.

If you need a pair of Dress, Work, Gauntlet, or Driving Gloves or Mitts, lined or unlined, you can get them at prices that will suit you at the Times Clothing Mart.

Mrs. T. V. Dickens and baby, who have been visiting her parents, Mr. and Mrs. Lange, returned to Seattle Saturday. Mrs. Dickens has a position with the Seattle Electric Co.

The Book Club met Monday with Mrs. E. A. FitzHenry. Officers for the coming year were elected as follows: President, Mrs. A. J. Cosser; Vice-President, Mrs. W. K. Clark, Corresponding Secretary and Treasurer, Mrs. Al. Jensen, Recording Secretary, Mrs. Madge Nailor.

Property Owners Attention! List your property with us for quick sale. We have fourteen offices and they look to us for Port Angeles investments. What have you to offer? McCutcheon Bros.,
Front St., Tel. 267.

Judge Ralston is holding Court here this week.

W. A. Stovel left last week for a few days' trip to the West End.

Mr. Wm. Ritchie was a passenger on the Sol Duc Monday for Seattle.

5 lb. boxes Extra Choicest Garden Picked English Breakfast Tea $2.00 per box.
Port Angeles Grocery Co.

The many friends of Mr. and Mrs. C. J. Witbeck will be glad to know that they are pleasantly located in Ridgefield, Wash.

The Citizens National Bank has recently added another section Safe Deposit Boxes to their Vault Department.

Mr. James Stewart left for Seattle Wednesday on important business in relation to the proposed new railroad.

Two good residence lots for sale, fine view of whole city, good bearing room house and fruit trees. Mary L. Cochran, Cor. 6th and C Sts.

Mrs. Amelia Goldwater will soon build a bungalow on her lots corner of Third and Cherry streets. Later on she may build two or more houses on adjoining lots. She intends to get busy as soon as the weather is favorable.

If you want your valuable documents kept in a safe place, rent a box in the vault of the Citizens National Bank.

T. T. Aldwell left Wednesday for Seattle on important business in the interests of the Olympic Power Co.

We have the right remedy for your cough. Our "Break up a Cold" Tablets if used promptly make short work of a cold. Mathewson's Drug Store.

The Fortnightly Bridge Club met with Mrs. Wm. Moore last Tuesday afternoon.

Whatever you are looking for, call first at D. H. Bodley's Racket Store, Aldwell Building. Agents for Grand Union Tea Co. Phone orders. Call 32.

Prosecutor Cochran was a visitor to Sequim Friday and Saturday, where he secured evidence in a certain criminal action to be instigated.

Mr. and Mrs. Mastick of Tacoma have been guests at the home of Dr. and Mrs. F. S. Lewis.

Mr. and Mrs. M. A. Hartt were arrivals from Seattle Thursday.

Mr. R. C. Corbett of Seattle arrived here Tuesday morning to consider some of the street regrades.

McBurney's Cash Store now carrys a full liue of Meats at prices that are right. Give them a call. You will find everything first-class.

Married, Saturday last, at the home of the bride, Elva A. Couch to Wm. G. Martin, Rev. C. E. Fulmer officiating.

Have your prescriptions filled at the Fisher Pharmacy. No substitutions.

Samuel Sproul, late of Victoria, filed with the County Clerk Monday his declaration of intention of becoming a citizen of the United States. Mr. Sproul says Port Angeles strikes him as a model home city.

Geo. H. Gale, Real Estate, 25 years' in Port Angeles. Handle city property, farm and logged-off lands. Specialty: Section 12, township 30, range 6, comprising the following additions: Belleview, Nob Hill, Crow Baker, Englewood, etc. Front St., Phone, Blue-000. Correspondence solicited.

A number of advanced piano pupils of Mrs. W. A. Stovel, met at her home last Friday afternoon and organized a "Students Musical Club." Officers were elected as follows: Pres., Verna Wolverton; Vice Pres., Lillian Swanson; Secretary, Irene Wood; Treas., Mrs. Geo. Wallace. The Club will meet every two weeks on Friday afternoons.

One of the finest and largest lines of Underwear in Wool, Part Wool and Cotton at 38c per garment and up to $2.00 per garment. Just call and examine these at
The Times Clothing Mart.

Postmaster Fisher informs us that the business of the Parcels Post is increasing each week. In fact it has doubled since January 1st. A man came in one day and wanted to send some crabs to Seattle by parcels post. When told that it could not be done as it was outside this zone he was inclined to be indignant. He wrote Postmaster Russell in Seattle in regard to the matter and found that the people in our post office knew just what was right in business connected with this department of the government service.

Little drops of water,
Ice and slush and snow,
Makes it hard to get around,
And makes the selling slow.

BUT when the weather settles,
When the council acts,
Then they'll all be buying
Houses Lots and Tracts.

So take this little tip from me
While times are somewhat quiet,
If you're looking at a lot,
Now's the time to buy it.

J. E. LESTER
Real Estate Broker,
PORT ANGELES, WASH.

MENS' CONGREGATIONAL BROTHERHOOD

The first meeting, since the holidays, of the Mens' Congregational Brotherhood was held last Monday evening. The subject for discussion was "Street Grades". Since Mr. Morrison, engineer of King county, who was to have addressed the Brotherhood on this subject, was unavoidably summoned on an important jury case, and could not be present, informal talks were given by the local members; Messrs. Stiles, Gehrke and G. V. Smith energetically argued in favor of grading Oak and Lincoln, arguing that it would be more economical to grade them at the present time. This was apparently the consensus of opinion of the Brotherhood. Mr. Pratt, in his Outlook Committee report, discussed the matter of Civic Improvement. Dr. McGillivray called attention to the need of a government building in Port Angeles, and suggested that earnest appeals be made by the citizens to the government officials, and especially to our congressman and senators.

New membership cards have been issued by the Brotherhood, these cards give a member all priviledges of the Brotherhood, including the suppers.

At six thirty Mr. Geisness, the newly elected president of the Brotherhood, assembled the large number of members and visitors who were present, around four long tables, which were daintily decorated with ivy and ferns. A delicious supper was then served by the ladies who had charge of the supper, Mesdames Luppen, Hall and Stovel, who were assisted in serving by the Misses Mathieu, Hopkins, Black and Maud and Connie Hoare.

The menu was as follows:

Roast Beef Brown Gravy
Cranberry Sauce
Mashed Potatoes Hot Slaw
Hot Cream Biscuit Brown Bread
Pickles
Lemon Pie Mince Pie
Coffee

Mr. Gilmore's Sunday School class held their regular monthly meeting at the home of Virginia Lehrensbury Tuesday evening. An important business session was held, during which plans were made for a box social to be held at Parish Hall next month. After the business of the evening was finished various games were eujoyed, at the close of which the hostess for the evening served delicious refreshments. The next regular meeting will be held at Mae Brumfield's.

The ladies of the Rebekah Lodge are giving a series of Whist Parties to aid in furnishing the kitchen and dining room in the new I.O.O.F. Building. The third party will be given Wednesday evening, January 29th, in the I.O.O.F. Hall on Front St. Prizes will be given and refreshments served. Admission 25c. Come and bring your friends.

The U. S. S. Charleston made a short trip to Port Angeles to test machinery and will return to Bremerton and act as receiving ship. W. O. King, both electrical and ordnance gunner, made a couple of hours visit at home with his sister, Mrs. Harris, and mother, Mrs. DeWitt Burns.

If in quest of

GOOD EATS

GO TO

The Crescent Cafe

Where cooking is reduced to a science and meals are served in proper style.

Davis & Woods

First and Front Street Property

We have a few select pieces on First and Front streets.

Low Prices; good terms.

DAVIS & WOODS
PORT ANGELES, WN.

CONDEMNING RIGHT OF WAY

(From page 1)

younger children to the mother and the two older to the father subject to further order of the court.

Irwin-Hodson Co. vs. Clallam county. The treasurer refused payment on warrants for some reason not stated, and prosecutor demurs to complaint, holding that plaintiff failed to allege that his claim was allowed by board. Plaintiffs hold this unnecessary. Court took matter under advisement.

In the case of the State vs. Bender, the defendant asked for a continuance and the prosecutor not objecting, the court ordered that the case go over until the calling of another jury, the court and counsel being in doubt as to the legality of continuing the called jury to an adjourned date.

Wednesday, upon consent of parents, Harry Pardoe and Mable Pardoe, Mr. and Mrs. C. D. Harding were granted the custody by adoption of Edna Matilda Pardoe, age two years.

Arthur Ahlvers has applied for letters of Guardianship of Herman and Fred Ahlvers, minor heirs.

Hearing was had Wednesday on the liability of the Seattle Shingle Co. for 400,000 shingles from the Clallam Shingle Co. liened upon by the Sheriff while on the dock at Freshwater, to satisfy liens of laborers on said shingles. The defendant removed said shingles to Seattle after the posting of liens upon the ground that they had passed to their possession and were paid for before he laborers had filed their liens, and that therefore they were not amenable to the laborers lien law which gives the laborer a lein up to thirty days after the work is done. The court has the case under advisement.

Tuesday sixteen cases in condemnation for right of way were filed with the Clerk of the Superior court and set for hearing at the regular term February 11. The cases are the beginning of a list of about forty actions to be brought to clean up the right of way question for the Seattle Port Angeles & Lake Crescent Ry. preparatory to commencement of construction work. The defendants noted in the 16 casesare:F. A. Jensen, Chas. E. Russell, W. F. Blank, Fred Bailey and Willis Clark, George B. Ristine, Henry McGerr, Chas Blake, Ida M. Weatherby, Irene Reeve, Jas. Sanford, John Purdy, Jas. A. Ritchie, et al, Maggie Boane, John C. Olson, Stephen E. Sweeney, Donald M. Liddell, Annie D'Oyly, the last seven or eight named being non-residents.

George Welsh has on exhibition at Mathewson's the best picture ever taken of Mount Olympus; it attracts a great deal of attention.

SPECIAL AND REGULAR JURIES WILL BE CALLED

It is expected a jury will be called at the coming February session of the Superior Court to try such cases as may come before it at the regular March Session. Juries have to be called called one month in advance, except in cases of condemnation. It is also expected a jury will be called at the same time to report earlier for a hearing on the condemnation suits brought this week. It is desired that these suits be heard at as early a date as possible.

A. H. S. LOSES

In a fast and exciting game played on the Townsend floor, the Angeles High School boys met defeat in the hands of their opponents by the score of 28-14. Paulhamus of Angeles was the star performer of the evening. Lotzgesell played a fast guard.

A. H. S.		P. T. H. S.
Bork	Forward	Hosner
Paulhamus	Forward	Mutty
Hooker	Center	McInnis
Lotzgesell	Guard	Bailey
MacKechnie	Guard	Moore

Umpire, Davis.

The Angeles boys were entertained by the P. T. H. S. Girls Athletic Association at a ball.

$150,000 ASKED FOR COMPLETION OF ROAD NO. 14

A bill has been introduced by Representatives Beam of Clallam, Sims and McArdle of Jefferson and Kingery of Mason, for the appropriation of $150,000 for the completion of Road No. 14, the same connecting the roads of the peninsula with those of the mainland.

Rented for a Hotel

The building at present occupied by the Quaker restaurant has been rented to Seattle parties at $150 per month, and will be entirely remodeled and prepared for a first class hotel. The Stockwells, present proprietors of the restaurant, must vacate in a couple of weeks but have not yet found any building. We think the Building and Loan Company will soon have to get busy and erect store buildings for rent.

Mr. Wm. Marin and Elva Couch were united in marriage last Sunday afternoon at the home of her sister Mrs. Charles Parrot, by Rev. Fulmer. Mr. Martin is building a nice little home across from E. D. Short and we wish him all joy and happiness in his new relations.

Work Shoes For Working Men

We have a complete line of Luedke, Schaffer, Buttles Co's. work shoes and boots of which this firm make a specialty. Prices $3.50, 4.00 and 5.00. Give us a call before making a purchase.

JENSEN, THE SHOE MAN

Proceedings of the Board of Clallam County Commissioners.

Monday, January 13, 1913, at 9:00 A. M.

The Board met pursuant to adjournment, all members being present.

Minutes of the previous meeting read and approved.

The Board decided to accept only surety company bonds for county officials, with the exception of Constables, Justices of the Peace, and appointive officers, and agreed to pay all premiums for same.

The Board approved the following bonds of County and Precinct officers:

R. D. McLaughlin, Auditor.
C. L. Babcock, Treasurer.
A. J. Cosser, Clerk.
James R. Gallagher, Sheriff.
Frank Sullivan, Engineer.
John Hallahan, Assessor.
J. E. Cochran, Prosecuting Attorney.
C. E. Fulmer, Coroner
John C. Hansen, Com. 2nd District.
James F. Clark, Com. 3rd District.
Lawrence E Doyle, Justice of Peace for Port Angeles Precinct.
J. M. Grant, Justice of Peace for Sequim Precinct.

The Board examined the following claims and ordered warrants drawn for same on the Current Expense Fund:

E. A. FitzHenry, Engineer's salary $52.50
L. E. Battelle, assisting engineer 31.50
Frank Sullivan, assisting engineer 12.50
K. O. White, Deputy Clerk ...20.00
D.J.Kelly, Clerk for Treasurer, 42.00
H. H. Wood, Clerk for Auditor .16.50
Sequim Trading Co., Mdse. for paupers 3.45
Fuller Publishing Co., publication 12.60
Grand Union Tea Co., supplies for County Home 3.65
Postal Tel-Cable Co., Tel. and express 18.59
James Stewart, premium on Treasurer's bond 356.25
K. O. Erickson, Coms. salary and mileage 35.40
Frank Lotzgesell, Coms. Salary and mileage 24.00
J. C. Hansen, Coms. salary and mileage 16.40

The Superintendent of Schools filed her report of the expenses of the last County Institute, with vouchers attached for same,showing total expense of $179.40, leaving a balance to be returned to the Current Expense Fund of $20.60, which she had so returned.

There being no further business to come before the outgoing Board of Commissioners, they adjourned at 12 o'clock, noon, according to law, and the nsw Board immediately convened, present Commissioners Frank Lotzgesell, from First District, John C. Hansen, from Second District, and James F. Clark, from Third District.

The Board organized by electing John C. Hansen as Chairman.

Minutes of the final session of the old Board were read and approved.

The Board then adjourned until 2 o'clock p. m.

At 2 o'clock p. m. the Board met pursuant to adjournment, all members being present.

There being on file applications of Harlan McNutt and J. W. Pike for the appointment as Game Warden, the Board after consideration appointed J. W. Pike, fixing his bond at $1,000.00.

The Board, deeming it advisable for the protection of game in the county, ordered that an additional bounty of $25.00 each be paid on cougars and wolves from the Game Protection Fund, the claimant to file a bill with the proper affidavits attached, for such additional bounty, said bill to be acted upon by the Board of Commisioners before warrant to be issued.

The above order is to be effective on and after Feb. 1, 1913.

The Board reappointed F. J. Ward and Joseph Pearson, Supervisors of Road and Bridge Districts No. 1 and No. 2, respectively, and after declaring a vacancy in the position in Districts No. 3 and No. 4, appointed Oscar Klassel and Joseph Marsh Supervisors of said districts, and fixed the bond of Road Supervisors at $1,000.00.

The Auditor filed an agreement entered into with the Auditors of Jefferson and Island counties, fixing the proportion of the salary of Judge of Superior Court to be paid by each county, as follows:

"We, the undersigned Auditors of Clallam, Island, and Jefferson Counties, duly elected and qualified, said counties comprising a joint judicial district of the Superior Court of the State of Washington, do hereby, in accordance with Section 109 of the Coustitution of the State of Washington, and with paragraph 3, page 329, Laws of 1890, jointly apportion that portion of the salary of the Judge of the Superior Court to be paid by said counties, in accordance with their assessed valuation, as follows:

"Clallam County with assessed valuation of $12,328,815 pays $900 per annum.

"Jefferson County with assessed valuation of $6,553,799 pays $480 per annum.

"Island County with assessed valuation of $1,656,860 pays $120 per annum.

"Said apportionment of salary of Judge of Superior Court to stand until the next change in the assessed valuation of the aforementioned counties."

The Board instructed the Auditor to issue warrants on the First Monday of each month for all officers and deputies drawing a fixed monthly salary, and for fixed monthly claims against the county.

The County Treasurer designated depositories for the County funds for the ensuing two years as follows:

Citizens National Bank and Bank of Clallam County, both of Port Angeles, and State Bank of Sequim.

The Board approved the bond of J. M. Davis as Justice of the Peace for Port Angeles Precinct.

The Board then adjourned to meet Tuesday, January 14, 1913, at 9.00 A. M.

Tuesday, January 14, 1913 at 9:00 a. m.

The Board met pursuant to adjournment, all members being present.

This being the time set for the report of Mr. J. B. Morrison, Consulting Engineer on the Elwha Bridge plans and bids, and Mr. Morrison having gone with the County Engineer to view the site of the bridge, the Board continued the hearing until he shall have returned.

At 1:30 p. m. Mr. Morrison met with the Board and made his report upon plans and bids received on Elwha Bridge.

The bids received were as follows:

International Construction Co., Plan "A", Steel Deck Span rivetted, $19,687, 2-200 foot spans.

Plan "B", Steel Deck Span riveted, $18,370, 2-200 foot spans.

Plan "C", Timber Howe Span, $13,179, 2-200 foot spans.

Midland Bridge Co., Plan "1," Steel ½ Deck Span Rivetted, $19,686, 2-210 foot spans.

Plan "2", Steel ½ Full Deck Span rivetted, $21,320, 2-104½ foot spans.

Plan "3", Steel through Span, pin connected, $23,420, 2-210 foot spans.

H. B. Eckert bids upon the plans and specifications furnished by the County Engineer, for Wood and Howe Truss $20,000.00, and for steel spans. $21,800.00.

Fisher Engineering Corporation bid according to specifications of County Engineer for steel spans, $26,862.91.

Portland Bridge and Iron Co., bid on steel span, $26,861.00.

Puget Sound Bridge and Dredging Co plan "A", 3 steel spans, $27,700.00.

Plan "B" 2 steel spans, $26,600.00; and Plan "C", 2 steel spans, $24,000.00.

The report of Mr. J. R. Morrison, Consulting Engineer upon the above plans and bids was as follows;

'The Hon. Board of Commissioners,
Clallam County, Washington.

Gentlemen:—

As instructed by your board, I have examined the bids and plans submitted for a bridge over the Elwha river in Clallam county and beg to submit the following report.

As the amount of funds available for constructing this bridge and the connecting road is limited, I assumed that the cheapest structure which would safely carry the loading proposed, was the most desirable. With this in view a careful general inspection narrowed the selection to Plan 1 of the Midland Bridge Co., $19,686.00. Plan "A", International Contract Co..$19,678.00 and Plan "B" or "C" of H. B. Eckert, $21,800 for each.

The plans "B" and "C" of H. B. Eckert are the only ones which follow

(Continued on page 8)

BEST BUY IN CITY

A Good Home All Furnished and Just Ready to walk into. Electric lights. Hot and cold water. Standing wash basin both stories. Eight rooms. 24 fruit trees. Lots of berries. Good barn and stable. Two large lots.

ACREAGE OWNERS IN CLALLAM COUNTY

We want to make just oue point clear: We can place your holdings at the best price. See us. We are the largest operators in the county.

THOS. T. ALDWELL & CO.
Box K, PORT ANGELES

City Lots Acreage Rentals, Etc.

FOURTH WARD

H. E. Abell returned from Seattle Monday. Says Angeles looks good to him.

Mr. and Mrs. Pollow of Mt. Pleasant were visitors at the home of the latter's parents, Mr. and Mrs. Steve Land, first of the week.

Mrs. Fritz Stuck drove out to the Elkhorn ranch Wednesday. She reports the roads very rough.

Fritz Stuck has accepted a position as night watch at Earel's mill on the beach.

Mr. and Mrs. Pardoe were visitors at Gus Goleman's first of the week. We understand that they have bo't a lot near Coleman's and expect to build a home soon. Mrs. Pardeo is a niece of Mrs. Coleman.

Mrs. Carryhart is sewing for Mrs. Jones, a trained nurse.

JAMES STEWART APPOINTED COURT COMMISSIONER

James Stewart, Esq., has been chosen by Judge Ralston as resident Court Commissioner for Clallam county. The position carries a salary of $50 per month. City Attorney G. V. Smith is the retiring commissioner,so that the two gentlemen simply exchange places.

See the new line of Post Cards at Nailor's.

Cause No. 2713.

Notice of Sheriff's Sale of Real Estate.

In the Superior Court of the State of Washington for Clallam County.

Lewis Olsen, plaintiff, vs. Axle Bendixen, defendant.

Under and by virtue of an order of Sale issued out of and under the seal of the Superior Court of the State of Washington, holding terms at Port Angeles, in and for said county, on the 23rd day of January A. D. 1913, upon a judgment rendered in said Court on the 23rd day of January A. D. 1913, in favor of Lewis Olsen and against Axle Bendixen, for the sum of $202.50 together with attorney's fees, interest, costs and increased costs, and to me directed and delivered, commanding me to sell the following described property to satisfy said judgment to-wit: Lots numbered 15 and 16 in Block numbered 375 of the Townsite of Port Angeles, Clallam County, State of Washington.

Now, therefore, notice is hereby given, that on Saturday, the 1st day of March A. D. 1913, at 10 o'clock in the forenoon of said day, I will sell the above described property, or so much thereof as may be necessary to satisfy said judgment, together with attorney's fees, interest, amounting to the sum of $244.10, costs and increased costs, in all

Said sale will take place at the front door of the Court House at Port Angeles in said County and State, and will be at public auction, for cash in hand to the highest and best bidder.

Dated at Port Angeles, Wash., this 23rd day of January, A. D. 1913

JAS. R. GALLAGHER,
Sheriff.

Columbia Grafonolas and Records at Nailor's Drug Store.

We Want Your Listings of City and Farm Property and---

We Want Them Now

We can handle your holdings at prices that are right to you.

W. A. Haight & Co.,
Opposite Times Clothing Mart.

LOOK HERE!

Some of our prices on Flour and Feed.

FLOUR:
Ideal.....$1.25.
Holly..... 1.20.
Snow White..... 1.20.
Fishers Blend..... 1.50.

FEED:
Chop.....$1.35.
Ground Wheat 90 lbs. 1.00
Ground Barley 100 lbs. $1.65.
Rolled Barley 80 lbs. $1.30.
Wheat.....$2.00.

We have the Largest and Best assortment of feed in the city. Get our prices on any kind of feed you want. Special prices on quantity lots.

F. A. STILES = = Phone 38

The Phelps Dry Goods Company.

WHITE SALE

Commencing

SATURDAY, JANUARY 18

And Lasting through the month

The best bargains we have ever offered. Now is the time to buy. Our entire stock of embroideries and laces go at half price

Skirt flouncing, 46 in. wide for 75c.

Flouncings and Corset Cover embroidery reduced from 75 and 50c to 38 and 25c., and so on through the entire stock.

Ladies $1.25 white underskirts	$ .75		
" 2 00 " "	1 50		
" 3 00 " "	2 25		
" 1 75 " Princess Slips	1 25		
" 2 50 " " "	2 00		
" 50 " Muslin drawers	25		
" 60 " " "	35		
" 1 50 " " "	75		
" 25 " Corset covers	15		
" 50 " " "	35		
" 1 25 " " "	75		

A line of long sleeve, high neck, close fitting knit Corset covers reduced from 30 to 20c.

Four pieces of table linen included in this sale at one-third off the original price.

It will pay you to call in and look over our stock as there are many other Bargains besides those listed.

The Phelps Dry Goods Company.

HIGH SCHOOL NOTES

The election of the Sophomore officers was held January 17, 1913, They are as follows Pres Will Weeks. Vice Pres. Gertrude Hickok, Sec. Olive Goodwin, Treas. Joe Harley, property-man Abbie McKecknie, Guard Will Polhamus. The officers will take their chairs at once especially to prepare for the coming event, the Sophomore Glee. The class of 1915 is working at present for the examinations, after which, attention and energy will be given to the entertainment.

The semester examination of the High School will be given January 22nd, 23rd and 24th; on account of delayance in moving to the new school building the tests were postponed a week. Each student is hoping that he will be one of the lucky ones whose name will be on the exemption list.

Five hundred chairs arrived to help in the equipment of the new school building. .

The Boys Basket Ball Team met the Townsend team in a game Saturday. The score was 28 to 14 in favor of Port Townsend, in which town they played. Before the departure of the P. A. H. S. team they were given a dance by the winning side.

We are pleased to see Chas. Bennett around again after an illness of six weeks and a confinement of eight weeks, half of which time was spent here and half in a Seattle hospital. Mr. Bennett is looking much improved and states that he feels much relieved.

LINCOLN HEIGHTS

Mr. Allen returned to Oklahoma last week. O. D. Bergman accompanied him to Seattle, returning Sunday morning.

Ernest Harding and wife have moved to their own home, and Mrs. Harding has rented her home to Mr. Lundsgren. Mrs. Harding will live with her children.

The houses on the Heights are well filled. some of them containing two families. Joe Hall and wife are in with his parents, and Emerson Matthews and wife have rooms in Harley Clark's house.

J. A. Epperson has improved his property by building a neat chicken house and buying some fine fowls.

The Ramsey property on 9th St., south of school house, was sold and the new owner is in possession.

O. B. Fleming, formerly of this place, but now in Moravia, Idaho, wrote Jan. 17: "Snow is over two feet deep, but the weather has been so quiet that snow twenty inches deep is standing on top of fence posts. The mercury has not been quite down to zero, and I have been colder in Port Angeles when it was not freezing than at any time here this winter."

The children enjoyed our little snow very much and did lots of coasting without sustaining any injury that we have heard of but Mrs. Nina Hall and Mrs. M. Errickson each have had hard falls on icy streets.

Mr. and Mrs. Ernest Harding gave a dinner to about sixteen of their friends on Tuesday evening.

FAIRVIEW

Mrs. Luke is just finishing a second quilt that contains 2,720 pieces. When sewed together the pieces measure one and one-fourth inches across. Except for the yellow row around the center, the entire quilts are red and white. Each piece is exactly the same size, and on an average has thirteen stitches on each side. They are put together in such a manner that the tiny blocks run square, diagonally across, and lengthwise and crosswise they run cornerwise, which makes it more difficult to piece. The tiny corners meet so perfectly that when one is a few feet away it is hard to believe it is done by hands. The first one was done for Mrs. Ella O'Brien, and the one that is just being finished is for Mrs. Viola Harlow. They are both very beautiful indeed and the owners are very proud of them for they both realize the weeks of time and patience to cut and sew together so many thousands of tiny pieces.

While playing around the feed cutter Carlie Fossett hurt three of his fingers very badly.

The Sutter family spent Sunday at Blue Mountain.

While sleigh riding one evening last week, Charlie Cary was thrown from the sled, injuring his back and loosening a rib. The doctor says it will be three weeks before he can work again.

Jim Jacobs spent a few days in town first of the week.

Miss Grace is the proud and happy owner of a new organ that came from Seattle to the Cary home last week.

Mrs. Chambers has been on the sick list the past week and her daughter, Mrs. Pellerin, came home to assist with the housekeeping.

Miss Workman's mother, Mrs. DuGree of Marysville, Wash., was a guest at the Fossett home from Sunday until Tuesday.

Lodge Members to Meet at 9:30

All members of Naval Lodge, B. P. O. E., are requested to meet at lodge rooms Sunday morning, January 26, at 9:30, to attend funeral services of the late J. P. Williams at opera house.

Conrad Luppen, Sec.

Knights of Pythians will meet at Haning Hall Sunday, January 26th, at 9:30 a. m., sharp, to attend funeral services of Brother P. J. Williams to be held in opera house.

By order of E. R. Gehrke, C. C.
Carl A. Laurens, K. R. S.

PEOPLE ABOUT TOWN

English takes photos.

Don't miss Grand Colonial Ball January 25th.

John Hanson was a business visitor to Seattle the first of the week.

Iceland Herring, large and fat, 3 for 25c. City Fish Market.

The rain of Monday made short work of the snow on the townsite.

Secondhand stoves wanted. Highest prices paid. Leland & Leith, Phone 7.

Position as book-keeper wanted by an experienced and reliable man. Address Olympic-Leader.

If hens are wanted, call at 122 10th street, middle property between Oak and Cherry.

Mead & Butler have dissolved partnership, so we understand, Dr. Butler taking over the business.

For best results have your kodak developing and finishing done at English Art Studio, opposite Post Office.

John Daum has lumber on the ground for the erection of a modern bungalow corner Ninth and Cherry streets.

Mrs. McNeill is trimming in one of the large wholesale houses of Seattle preparatory to opening a millinery establishment in Angeles,

Go to Leland & Leith for all stove repairing, furniture and saws of all descriptions. All work guaranteed. Opposite Johnson & Bork. Phone 7.

The real estate firm of Dann & Neal have moved into the east rooms of the Globe Hotel, where they are much more centrally located.

Mrs. Becker, dressmaker. Evening gowns a specialty. No objection of going to country to sew. Phone 166, or call at Lew Thompson's residence.

The Brotherhood of American Yeoman whist party was well attended and everyone had a very good time; playing commenced at 8:30, continuing until 10.

Dressmaker will make one piece dresses at $3.00 for one week. Work guaranteed. Phone Mrs. Becker, 166, or call at Mrs. Lew Thompson's residence.

Cliff Johnson of the Port Crescent Weather Bureau, spent Sunday in the city with his family who reside here for the purpose of having the children attend school.

The damage case brought by Jas. A Moore of the Irondale Steel plant against the Metropolitan Trust Co. has been amiably settled and will not therefore be tried.

Mrs. Lou Smith passed away at the hospital at Steilacoom and the remains were brought home for burial. Funeral tomorrow at 10 a. m. from Fulmer's undertaking parlors.

Mrs. E. B Brownrigg returned to her home in Portland the first of the week, after an extended visit with her mother, Mrs. Goldwater. She writes that there is 18 inches of snow in Portland.

Mr. and Mrs. Atlee and son arrived this morning and will take up their residence in Miss Trumbull's house on Fifth street. Mr. Atlee succeeds Mr. Wolf as commander of the Snohomish. Mr. Wolf leaves Saturday for California.

Ray Bolen and wife and baby have returned to the coast from Montana whither they went last fall, and have located for the present at Tacoma. We may confidently expect to see them back in Port Angeles shortly.

H. S. Ralston of Seattle, was here Tuesday, with his attorney, Mr. Clark, and arranged for the probating of B. Christina Vind, late of Ozette. Miss Vinda spinster, died without relatives in this country, and Mr Ralston is appointed at the request of the Swedish consul.

Dr. Winters, head examiner of the Brotherhood of American Yeomen, was here yesterday from Des Moines, Iowa, to adjust a total disability claim, which gives the beneficiary the full amount of her insurance. He found that she was residing at present quite near his home city, and so had his visit for nothing.

The usual large, jolly crowd turned out to the Auxiliary whist tournament last Friday evening, and added several dollars more to the library fund. The fortunate ones to carry off favors were Mrs. W. B. Smith and Mrs. Christensen, Miss Nichol and Miss Ross, F. A. Jensen and Dr. Lewis and Mr. Studevant and Mr. College.

Don't miss Grand Colonial Ball January 25th.

Stray mare and colt. Finder phone X63.

E. W. Merrill & Co.

Get The Dozen Habit!!

12 Campbell Soups any kind	$1.10
12 Van Camp Pork and Beans	1.10
12 Seaport Cove Oysters	1.00
12 Silver Shield Clams	1.10
12 Deviled Meats	1.10
12 Cans Sardines Norwiegen	1.10
12 Bottles of Catsup	1.10
12 Cans Peerless Corn	1.10

Beginning on Monday we will have on exhibition and sale large cans of TROUT, canned in the northermost cannery in the world. Price per can 15c.

E. W. Merrill & Co.

REMEDIES THAT WE GUARANTEE

Each one of these is prepared from a thoroughly tested formula and is compounded from the best materials obtainable.

Arch Fig Syrup 25c and 50c.
Arch Eczema Ointment 25c.
Arch Tooth Ache Drops 25c.
Arch Corn Remover 25c.
Arch Sarsaparilla and Cascara Compound $1.00.
Arch Kidney and Bladder Remedy 50c. and $1.00.
Arch Universal Liniment 50c.

If they fail in any way to give entire satisfaction the price paid for them will be cheerfully refunded.

Mathewson's Drug Store,

Near Post Office Phone 28.

Graphophones

Call at—

THE NAILOR DRUG STORE

for prices on—

The Columbia Graphophones

and Records See display windows.

The Nailor Drug Store

"The Quality Store."

M. H. Nailor, Proprietor. *Phone 41*

START 1913 RIGHT!

By getting the habit of Calling up 45

When in need of anything in the grocery, feed or meat line, as we carry a full line and our prices are the lowest and our goods are the best. Here are some of our prices:

3 cans A. No. 1 Corn 25c.
2 quarts of first class Tomatoes 25c.
All grain Chop 80 lbs. $1.30.
Whole Corn 120 lbs. 2.25.
Cracked Corn 100 lbs. 1.95.

Everything else in proportion. Call on us. No trouble to show goods.

McBurney's Cash Grocery. Meat Market and Feed Store

Phone 45 Goods Delivered Promptly

THE DOINGS OF OUR NEIGHBORS

BLUE MOUNTAIN

Mr. and Mrs. Joslin and Mr. and Mrs. Maybe of Texas Valley were visitors of H. C. Breckenridge and wife on Sunday.

Francis Stevenson and Cyrus MacNamara were with Blue Mountain friends a few days last week.

Harry Bunnell spent last week with Nat Broughton hunting.

Jackson brothers and Charley Cary still continue to find the cats. Three last week.

Fred Braurer, Jr. has been appointed school director to fill Mrs. Elves unexpired term.

On account of Miss Glenn having a severe cold her girls had two days vacation last week.

Charley Lewis butchered a fine fat cow Friday.

Kelly Epson saws wood, snow, rain or shine.

We will be glad to see a light in Mrs. Lydia Stewart's window in the future.

The Jackson brothers have been having such good luck that four hunters from Victoria came over to see how they do it.

While Charley Cary was coasting one night last week he received a serious bruise to one of his ribs.

Mrs. Al Kale is suffering with her eyes, being confined to the house.

Miss Gladys King has been fighting off pneumonia and is better.

The young folks are looking forward to a good time at Fairview on the 25th.

For Sale—Ten acres in city limits. Price $2500. Address box 5, Port Angeles, Wash.

DE FUCA

James Wooding is home from Sequim for a few days.

Mrs. MacDonald and Lillie Burgess were visitors to Blue Mountain this week.

Henry Cary of Fairview is buying hay of Mr. Drumb this week.

Mrs. MacDonald entertained the young folks of DeFuca and Dean Cozens of Sequim one night last week. The evening was passed by playing cards and with candy making. They report a splendid time.

Dean Cozens of Sequim spent a few days visiting Willie Wooding last week and Willie is returning the visit.

Mrs. Wm. Richards has been quite sick with LaGrippe.

Mrs. Laurens' mother has been visiting in Port Angeles for the week.

DUNGENESS

Harry Slack went to Port Townsend Tuesday morning, returning Friday.

Capt. Horne returned from upsound Friday.

Mrs. Jack Weekly and Miss Hannah Martin went upsound Friday. Mrs. Weekly expects to make her home in Tacoma.

James Duncan went to Port Townsend Saturday.

The Domestic Art Club met with Miss Ruth Smith Thursday evening.

C. F. Seal was an upsound passenger on the Albion Monday night.

Mrs. R. Hoppe has been very sick this last week.

Mr. and Mrs. Wm. Monson went to Port Towsend Tuesday afternoon.

The Ladies Club met at the home of Mrs. R. H. Blake Tuesday. A very pleasant evening was spent.

Grant Ward's team got frightened while on the dock Tuesday afternoon and ran away, breaking the harness, tho no one was hurt.

W. K. Clark went to Port Angeles Saturday and returned Tuesday.

Friends of Miss Ruth Clark are glad to see her in town once more. Miss Clark has been suffering with a sprained arm.

FAIRVIEW

Too late for last week.

Mr. Fossett had the good luck to tree and kill a marten. The animal measured three feet, seven inches and had a beautiful fur coat which Mr. Fossett stated was very valuable. It is seldom one is killed in this vicinity.

Our teacher, Miss Workman, had the misfortune to hurt her knee very badly last Monday. On Thursday she was obliged to close school and consult a doctor.

O. Winters went up sound first of the week to spend a few days visiting friends.

Wm. O'Brien and J. Kilmer went up to Dungeness last Sunday.

MOUNT PLEASANT

Mrs. Crossly was taken very sick last Thursday, but was improving at last report.

Mrs. Jack Gillispe returned to her home after a very pleasant visit at the McLaughlin home.

Lee Boyd and family came out Saturday to visit relatives in this vicinity, returning Sunday.

Mrs. Pollow went to Angeles the latter part of last week for medical treatment, expecting to stay several days.

We still have plenty of snow and good coasting on the hills, which the old and young are enjoying hugely every evening.

Mrs. Brown's brother, Mr. Youngquist, has rented his home in California and has come to Fairview to live with his sister.

FOURTH WARD

Too late for last week.

Mrs. H. E. Abell went to Port Townsend Saturday to visit friends and take treatment at the sanitarium. She returned Wednesday much improved.

Mr. and Mrs. Bert Sturdevant went home Sunday, after a two weeks' visit with home folks and friends.

H. E. Abell was a business visitor to Seattle Thursday.

For Sale—Two fine lots, N. E. cor. 13th and Cherry. All cleared and plowed. Good view. Cheap, if taken at once. J.S.Anderson. Phone X 249.

Either Route the Worst

James A. Clark of Eden Valley was an Angeles business visitor Monday. Mr. Clark took advantage of the low stage of water in the Elwha, the colder weather of the past few days having checked the melting of the snow on the mountains, and forded the stream. A feat he and others have undertaken many times before, but always with an element of danger, on account of the extremely swift current. Mr. Clark says that the roads are so very bad at this time of year that way, and the bridge across the canyon usually cumbered with building material, that there is not much choice in routes. Each route presents an element of danger. It was a hard blow to the west side ranchers when the bridge went out.

Developing Profitable Business

According to the Sequim Press, J. M. Grant & Sons, local dealers in forest seeds, are enlarging their dryhouses, and, when completed, will have the largest and most complete forest seed-curing establishment on the Pacific coast, save the federal forsetry's dryhouse at Weythe, Ore. Mr. Grant is an expert at the business and will be in the market for a larger quantity of cones than ever next season.

Beach Mill Will Run

A. H. Thompson informs us that in the event of not selling his mill down on the lower bay—negotiations for the sale which are now pending—that he will soon start up and commence the sawing of lumber. That would help out the present stringency in the lumber market in Port Angeles somewhat.

Moving Kirschberg Into Street

Work was resumed Tuesday on a larger scale for the raising, and moving into the street, of the Morse building, preparatory for the concrete building. The contractor was compelled to go upsound after timber supplies that our mills could not furnish.

For Sale—A modern six room house, besides bath and pantry. One fifty-foot lot with fruit trees and shrubbery, located on 4th street, bet. Oak and Cherry.

For Sale—six room house on four lots. Sixth Street near Albert. Price, $4,000. $500 cash, balance easy terms. W. A. Haight & Co.

English Art Studio opposite post office.

Rooms to rent. Phone L 181.

FANCY PLYMOUTH ROCKS BARRED AND WHITE

Winners of nine first prizes and Chas. H. Lilly Silver Cup. Eggs from a pen which scored over 90, $2.50 per 13. Stock for sale.

HUGH NISBET,
Jan.13, '13 Chimacum, Wash.

SEEDS
BUCKBEE'S SEEDS SUCCEED!
SPECIAL OFFER:
Made to build New Business. A trial will make you our permanent customer.
Prize Collection Radish, 17 varieties; Lettuce, 12 kinds; Tomatoes, 11 the finest; Turnip, 7 splendid; Onion, 3 best varieties; 10 Spring-flowering Bulbs—63 varieties in all.
GUARANTEED TO PLEASE.
Write to-day; Mention this Paper.
SEND 10 CENTS
to cover postage and packing and receive this valuable collection of Seeds postpaid, together with my big Instructive, Beautiful Seed and Plant Book, tells all about the Best varieties of Seeds, Plants, etc.
H. W. Buckbee, 1774 BUCKBEE STREET ROCKFORD, ILL.

THE NEWS OF THE CITY

Wanted—A girl for house work. Phone 195.

The launch Claire for sale or trade for real estate. C. E. Fulmer.

Sheriff Gallagher was called to Seattle Monday on business.

Furniture Repaired. All work guaranteed. Leland & Leith. Phone No. 7.

Mr. and Mrs. Delabarre were returning passengers from Seattle Saturday.

Just try eating at the Sol Duc Lunch Room. We serve steaks and oysters.

Mr. and Mrs. T. F. Trumbull returned today after a week's stay in Seattle.

Mrs. Belle Miller came down from Seattle Tuesday for a short visit with friends.

English worsted goods, American style. go to The New York Tailors, 730 Fort St., Victoria.

Lou Pollow came down from Seattle the early week on business and on a visit with his father.

The revenue cutter Snohomish went up to the Bremerton navy yard to have a new radio set installed.

Nothing reserved, my whole stock of dry goods marked down to cost price or below. Mrs. Amelia Goldwater.

C. S. Walin, a Port Angeles property owner, and a large contraetor of Winnipeg, Manitoba, has been in the city the past week.

Mrs. E. G. Cooley has had constructed at 7th and Vine streets a neat home which will be ready for occupancy during the coming year.

Mr. and Mrs. Remp will make their home in Port Angeles for a while and are pleasantly located in Mrs. Harding's house on Fourth and Laurel.

Services at the Congregational church Sunday morning were well attended. The sermon was an inspiration and well received. The music was especially fine.

For Sale by Owner. Lots 13, 14, 15,16,17 and 18 in block 365 original plat of Port Angeles. Price $900; half cash, balance 6, 12 and 18 mos.

P. F. Shrader,
P. O. box 618, Victoria, B C.

M. Burns and Wm. Brennand of Oshkosh, Wisconsin, arrived in the city Tuesday. They are very much interested in the future of Port Angeles and have made several trips out here, investing quite extensively in real estate.

FOR SALE.—Thoroughbred hound pups, from my cougar, cat and bear dogs. Ten weeks old. Males, $10; females, $8. I will refund the purchase price of any pup bought of me returned in good condition that fails to make good at a year old.

Ed Brooks, Piedmont, Wash.

JAMES STEWART
Attorney-at-Law
Office on Front Street
Port Angeles, Wash.

J. W. LINDSAY
Attorney-at-Law
Corporation and Probate Law a Specialty.
Port Angeles, Wash,

MRS. M. E. TROY
Instructions in China Decorating and Water Colors and Oil.
Conventional and Naturalistic Work Orders Executed.
Next door to Johnson & Bork.

Start the New Year Right

The only way to do so is to made a deposit, however small with the : :

Citizens National Bank
Port Angeles, Washington

JOHN CAIN REAL ESTATE CO.

OWNER OF
250
BUSINESS LOTS
in Francis and Liberty Street Districts

Residence and Acreage Suitable for Platting
No tax titles or undesirable property handled.

Enormous Profits Will Be Made in Port Angeles Business Property.

OUTSIDE AGENTS:
G. W. Morrow, 613 Railway Exchange Building, Chicago
C. M. Morrow, Lewiston, Mont.
Fred Kohse & Co., Victoria, B. C.

A FARM
is an item of real security. To own one in Clallam County is a blessing.

Land Values Are Going Higher Every Day

You can buy a farm in Clallam County reasonable at this time.

Port Crescent Farm and Dairy Tracts
are the most attractive and reasonable in price of any offered.

See J. E. BARNES
Port Angeles, Wash.

GATE CITY MACHINE SHOP
Machenheimer Bros. Proprietors
Fourteen Years Machinist with Puget Sound Mills & Timber Co.
Does all kinds of Repair Work and carries a full line of Shafting and Mill Supplies Motor Boat Supplies, Batteries, Oils, Magnetos. Boiler work a specialty.

JAMES R. GALLAGHER'S TRANSFER
—: PHONE 24 :—
LIVERY, FEED, SALE STABLES
Lincoln Street Wharf, Port Angeles
Commercial Baggage a Specialty. Cab Service at All Hours.
Piano Moving. Heavy Hauling.
Horses for Sale on Hand Now.

OVERSTOCKED
With Heaters.

Owing to the mild winter weather we still have a large stock of Heaters which we will sell at a five per cent discount off the original low prices. Get prices on our FINE STOCK OF RANGES also. They are hard to beat.

Edward Christopherson

RELIABLE GOODS, RIGHT PRICES
SQUARE TREATMENT,

and prompt delivery are the Planks in our Platform which we offer for your consideration. A Progressive Store for conservative buyers.

E. E. HOPKINS - - Phone 33
Headquarters for Everything Good to Eat